Silver Sands 63

C1

Digitized by the Internet Archive
in 2011 with funding from
LYRASIS Members and Sloan Foundation

http://www.archive.org/details/silversands1963juni

Silver Sands

JUNIOR COLLEGE OF BROWARD COUNTY
FLORIDA 1960

II

Harry Crews, Advisor
Janet Wiltse, Editor
Lounette Mock, Co-Editor
Terry Kurima, Business Manager

Contents

Faculty and Administration

Students

Organizations and Activities

Sports

Advisory Committee

STANDING: Lloyd C. Cassels, Judson Samuals, John Payne.
SITTING: Robert Ferris, Mrs. H. W. Tustison.

We of the Junior College of Broward County feel that it is only fitting and proper that we show our gratitude to the people who have done the most to make our college an accomplished fact. On this, the eve of moving onto a permanent college campus, we therefore dedicate this yearbook to the Advisory Committee. The prominent members of the community who make up the J.C.B.C. Advisory Committee have given unstintingly of their time and efforts to insure that the very best insruction is available to students who come here for an education. An introduction and brief summary of significant accomplishments achieved by each member will bring two very important points to light: one, that they lead active and productive lives in their own right; and two, that they have undoubtedly made sacrifices in giving so freely of their time and efforts.

Mr. Robert E. Ferris was graduated from the College of Law at the University of Illinois and at present is a partner in the law firm of McCune, Hiaasen, Crum and Ferris. He is also the president of the South Florida Educational Center, chairman of the Zoning Board of Plantation, Florida and a former chairman of the Board of Public Instruction.

Mrs. Florence H. Tustison was graduated from the University of Toledo and subsequently did graduate study at the University of Guadalajara in Mexico. She is a former school teacher and a past president of the Parents Teachers Association Council in Clawson, Michigan. Her present activities include membership in the Ft. Lauderdale Library Board, The Florida and Broward Dental Auxiliaries, and the Historical Society of Ft. Lauderdale. She was chosen "Woman of Achievement of 1953" by the Business and Professional Women of Miami.

John H. Payne was graduated from the College of Law at the University of Miami. He is presently a member of the Board of Adjustment of Ft. Lauderdale, the Board of Trustees at St. Andrews Preparatory School, and the present vice-president of the Wilton Manors Rotary Club.

Lloyd C. Cassels attended the American Business College and the University of Florida. He is president of the insurance firm of Bateman, Cassels and Gordon. His activities include being a member and past president of the Kiwanis Club of Pompano Beach, and a member of the Pompano Beach—Deerfield Beach Board of Realtors.

Mr. Judson A. Samuels was graduated from the College of Law at the University of Miami and is a practicing attorney in Hollywood, Florida. He is a member of the Hollywood, Broward, and American Bar Associations. His other activities include the Elk's Club and the Kiwanis Club.

Myron L. Ashmore, Superintendnt of Public Instruction; Mrs. Virginia Young, Chairman Board of Public Instruction; Mr. A. Wesley Parrish; Mr. John O. Calvin; Mr. Verlon Burrell; Dr. Charles R. Forman.

Broward County Board of Public Instruction

The over-all responsibility for the development and guidance of public instruction in the county rests with the Broward County Board of Public Instruction. It was through the efforts of this group that we were able to obtain the Junior College of Broward County. We should be grateful to them for their efforts and their successes in striving to make our school the best.

Joe B. Rushing, Ph.D.

Bachelor of Arts, Howard Payne College
Master of Arts, East Texas State College
Doctorate of Philosophy, University of Texas

Dr. Rushing and Mrs. Janet Taylor, Secretary

Dr. Rushing hails from Brown County, Texas. His last administrative position before coming to Fort Lauderdale was vice president of Howard Payne College in Brownwood, Texas. Dr. Rushing, his wife and their three children came to Broward County in April, 1960, when he was chosen from sixty-five applicants to be the founding president of the Junior College of Broward County.

The foundation of this college was completed in August of 1960 by Dr. Rushing, Dr. E. P. Lauderdale, Dean of Instruction, and Mr. Charles H. Miley, Dean of Student Personnel and Services. In September of the same year, this college was in full operation.

With much respect and affection, the first students of this junior college have given Dr. Rushing a special title, "Great White Father of JCBC," and he is admired by all students for his two-hour-long-five-minute speeches.

Under the guidance of Dr. Rushing the Junior College of Broward County is becoming one of the finest educational institutions in Florida. The first of the permanent buildings for this college will open in September of 1963. Dr. Rushing, the administrative staff and the faculty have given greatly of their effort and time in the planning of the new campus.

The great state of Texas has shared its greatness with Broward County, Florida.

Administration and Faculty

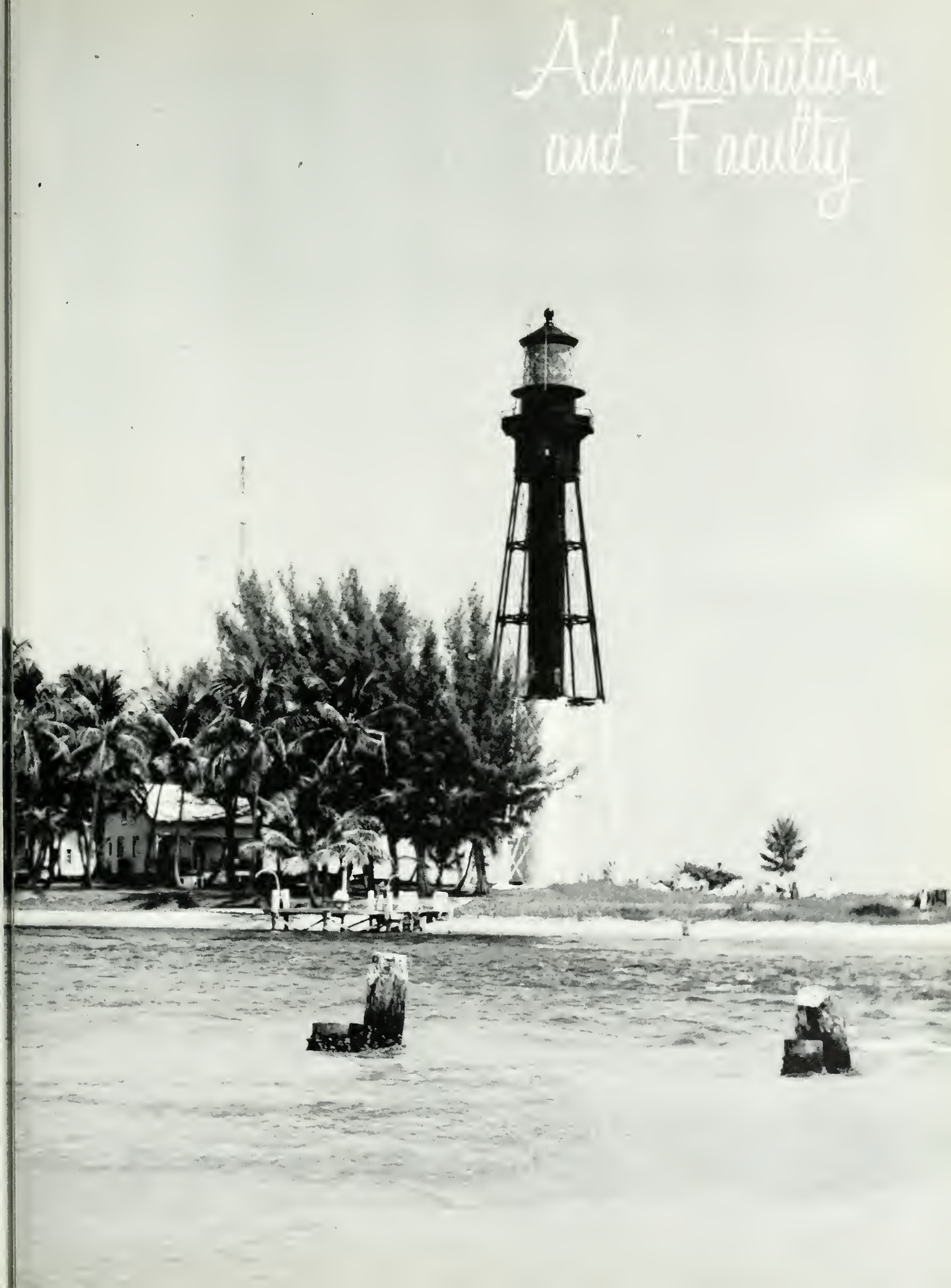

DR. E. P. LAUDERDALE
Dean of Instruction

DR. HARVEY B. OATES
Director of Administrative Services

DR. REX C. KIDD
Director of Community Services

MR. DONALD P. LaROWE
Assistant Director of Community Services

MRS. NAN S. HUTCHISON
Director of Student Activities
and Dean of Women

MR. LESTER B. TRUSSLER
Director of Admissions
and Records

MR. ROBERT N. MELOTT
Assistant Director of Admissions
and Records

MR. CHARLES H. MILEY
Dean of Student Personnel Services

DR. IRVING EISEN
Counselor

DR. CAROL MOTT
Counselor

MR. GEORGE McCALL
Guidance

Library

GRADY DRAKE
Director of Library Services
B.S., University of Florida; B.S. in L.S., Columbia University

MARY PARDEE
Library
A.B., Stetson University; B.S. in L.S., Emory University

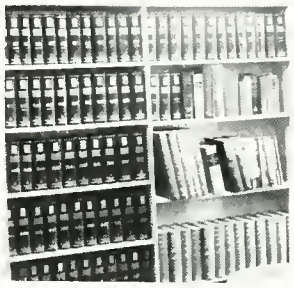

Mr. Drake and his secretary, Mrs. Earl

Business Administration

JULIAN BOLTON
Economics
B.S., University of South Carolina; M.B.A., Emory University

DORIS HORTON
Business Administration
B.S., M.S., Kansas State College of Pittsburg

CHARLES HOWELL
Business Administration
B.S., M.B.A., University of Florida

JOHN LOTZ
Business Administration
Department Chairman
B.S., Temple University; M.A., New York University; Ed.D., Temple University

DENNIS NEELY
Business Administration
A.B., College of Commerce; M. Ed., Rutgers University

Fine Arts

ARNOLD BAUER
Music Department Chairman
B.A., University of Pittsburgh; M.M., Syracuse University; D. Ed., Pennsylvania State University

WILLIAM KERN
Art
B.F.A., Nebraska State Teachers College; M.A., Ball State Teachers College

BETTY McMILLION
Music
A.B., Morris Harvey College; M.A., Marshall College

DAVID PACTOR
Art
B.S., M.A., Ball State Teachers College

MILDRED MULLIKIN
Speech
B.A., Lander College; M.A., University of Alabama

Languages and

LONA BURNS
English
A.B., Womans College; M.A., University of Alabama

MARINA BURDICK
Spanish
B.A., Brooklyn College; M.A., Columbia University

ANN BRIEGEL
English
B.A., Ohio Wesleyan University; M.A., Ohio State University

DIANE BOGGS
French
B.A., Rollins College; M.A.T., Duke University

MAYME HAMLETT
English
Department Chairman
B.A., B.S., M.A., University of Missouri

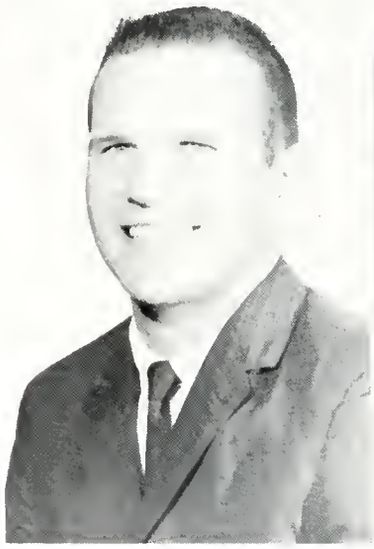

HARRY CREWS
English
B.A., M.Ed., University of Florida

LEE DICKERSON
English
B.S., Appalachian State Teachers College; M.A., Duke University

LUCILE GLAZE
English
B.S., Birmingham Southern; M.A., George Peabody

Literature

JUDITH HARTZELL
English
A.B., Cornell University; M.A., University of Michigan

JUNE HENDERSON
English
B.A., Baylor University; M.A., University of Texas

WILLARD KEMPTON
French
A.B., Dartmouth; M.A., Columbia University

PATRICIA KYLE
English
B.A., M.A., University of Indiana

ARTHUR VAN MEEVEREN
B.A., Central College; M.A., University of Iowa

NATALIE SMITH
German
B.S., M.A., Ph.D., New York University

FRANCES PEDIGO
English
A.B., Florida State College for Women; M.A., Ph.D., University of North Carolina

ROBERT O'NEAL
Spanish
A.B., Florida State University; M.A., University of New Mexico

Science

ARTHUR FOSS
Mathematics
A.B., M.A., Boston University

ROBERT CASSELL
Biology
Department Chairman
B.S., Iowa State University; M.S., University of Idaho; Ph.D., University of Minnesota

BEN BOCKSTEGE
Mathematics
B.S., Indiana University; M.S., Northern Illinois University

HENRY GRAZIANO
Biology
B.S., Boston University; M.Ed., University of Florida

V. O. GUINN
Science
B.S., M.S., Mississippi State College

RICHARD HILL
Chemistry
B.S., Florida State University; M.E., University of Florida

and Math

MINERVA HOLMBERG
Biology
A.B., M.A., Boston University

JOEL MARTIN
Biology
B.S., M.A.E., University of Florida

C. E. RHODES
Mathematics
B.A., M.A., University of Texas

E. O. TAYLOR
Mathematics
B.S., West Point; M.S., Purdue University

LEWIS WARWICK
Mathematics
A.B., Ashbury College; M.A., University of Michigan

JOHN YOST
Mathematics
A.B., Princeton; M.S., Florida Southern College

Social Studies

RALPH CLARK
Social Studies
A.B., Princeton; M.A., University of Virginia

JOHN BUNCH
Social Studies
B.A.E., M.Ed., University of Florida

STEWART BROWN
Social Studies
B.A.E., M.Ed., University of Florida

E. LEONARD BROWN
Social Science
A.B., M.A., Colorado State College

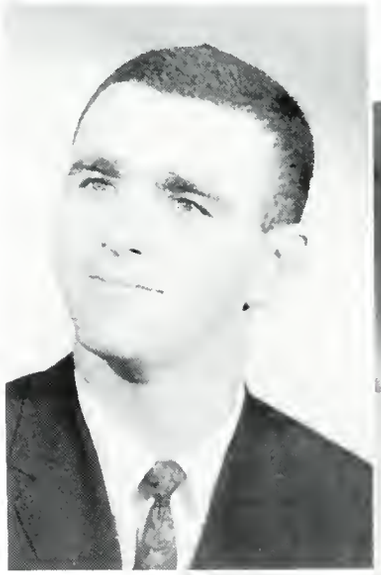

NEIL CRISPO
Social Science
B.S., M.S., Florida State University

MARIE DINNEN
History
B.A., St. Mary's College; M.A., University of Southern California

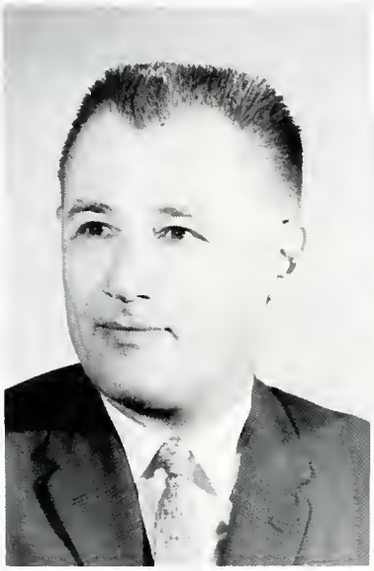

CHESTER HANDLEMAN
Social Studies
A.B., Clark University; M.Ed., Massachusetts State College at Fitchburg; M.A., Clark University

ADELAIDE HANNAN
Social Studies
B.A., Mt. St. Vincent; M.A., Fordham

JOHN HAYS
Social Studies
A.B., University of Georgia; M.A., Emory University; M.Ed., Temple University

LOUIS KILMER
Sociology
B.S., M.A., University of Rochester

DOROTHY LEACH
Psychology
B.A., University of Texas; M.Ed., Ed.D., University of Florida

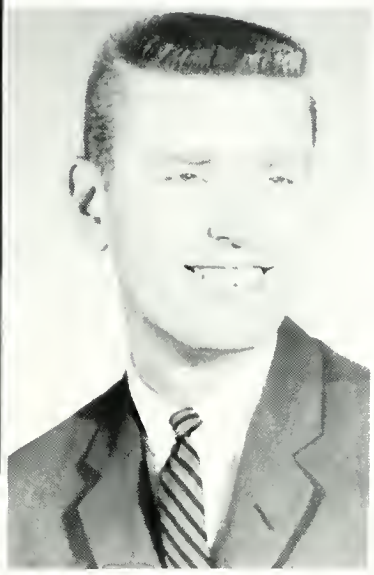

HARRY SCHALEMAN
Social Science
B.S., Miami University; M.A., University of Cincinnati

JOANN WILLIAMS
Psychology
B.S., Florence State College; M.A., University of Florida

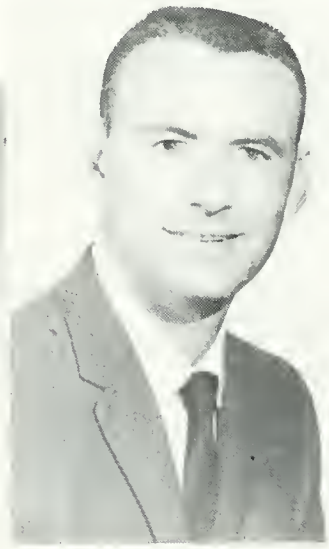

JOHN WELLS
Philosophy
A.B., M.A., Florida State University

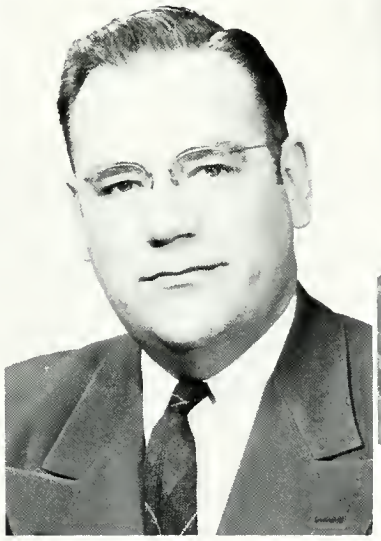

BROOKS WAGGONER
Social Studies
Department Chairman
A.B., University of Arkansas; B.D., M.A., Ph.D., Duke University

GERTRUDE MAUK
Education
B.A., Morehead State College; M.Ed., Ed.D., Wayne University

Physical Education

REX BRUMLEY
Physical Education
Department Chairman
B.S., Sam Houston State Teachers College; M.A., George Peabody

CHARLES HARRIS
Physical Education
A.B., University of South Carolina; M.Ed., University of South Carolina

ELAINE GAVIGAN
Physical Education
B.S., Florida State University; M.A., Ohio State University

CASSANDRA McGILL
Physical Education
B.A., M.Ed., University of South Florida

CLINTON MORRIS
Physical Education
B.S., Livingston State College, Alabama; M.A., George Peabody

BRINDA SMITH
Physical Education
B.S., Murrey State College; M.S., Louisiana State University

HERBERT WRIGHT
Physical Education
B.S., High Point College; M.E., University of North Carolina

Staff Members Not Pictured

HERBERT ALLISON
Chemistry
B.S., M.Ed., Teachers College, Shippensburg, Pennsylvania; M.A., Teachers College—Columbia University

DAN BISHOP
Physics
B.A., M.A., Ball State Teachers College

RONALD HAIRE
Chemistry
B.S., Valdosta State College; M.S., Florida State University

LUCILLE HOLMES
Biology
B.S., Eastern Michigan University; M.S., University of North Carolina

GERTRUDE O'CONNOR
Spanish
Ph.B., Stetson University; M.A., Middlebury College —School of Spanish

MARY PAUL
Business
B.S., Central State College for Women; M.S., Oklahoma State University

MARGARET PORTER
Reading Specialist
B.A., Converse College, Spartanburg, South Carolina; M.Ed., University of Virginia

DAVID SHAW
English
B.A., M.Ed., University of Florida

MARGRETTA STYLES
Director of Nursing Education
B.S., Juniata College; M.N., Yale University School of Nursing

HAROLD THERIAULT
Social Studies
B.S., Massachusetts Maritime Academy; M.S., Florida State University

ALBERT WILL, JR.
Botany and Horticulture
B.L.A., University of Florida; M.S., University of Florida

SOPHO

1

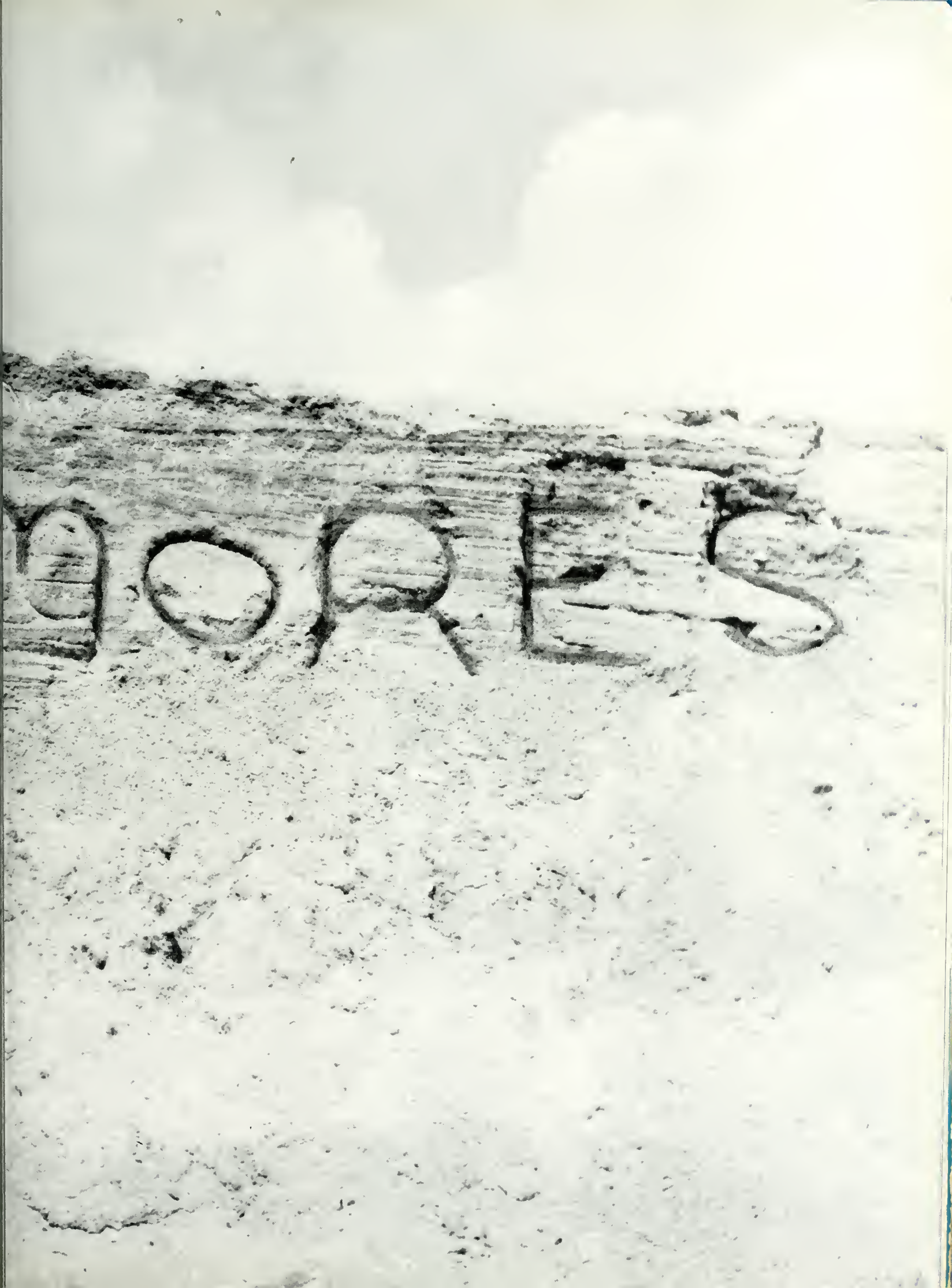
NOTES

JOHN ABEL
JAMES ACKERSON
JAMES ADAMS

MARIUS ALLEY
SUSIE ALTWATER
WILLIAM AMERICA

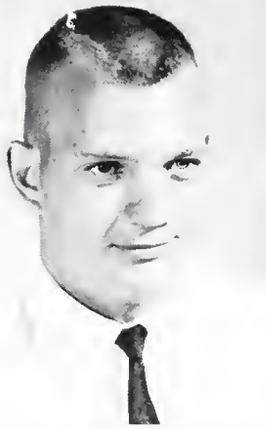

JAMES AMMONS
STEPHEN ANDRE
PATRICIA ANTONES

JOHN ARCHER
JOE ARIOLA
ROBERT ARNOLD

ROSEMARY ARSENAULT
SANDRA ASTLE
HUGH AVANT

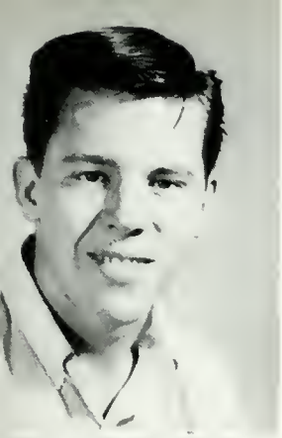

JAMES BABCOCK
DAVID BAILEY
DONALD BAKER

JAMES BAKER
JAMES BALL
SUSAN BARBER

PATRICIA BARTHS
PATRICIA BARTKO
LYNN BARTON

GERRY BAUER
WILLIAM BAYER
RONALD BENOIT

EDWARD BENSON
YVONNE BENSON
RONALD BENTLEY

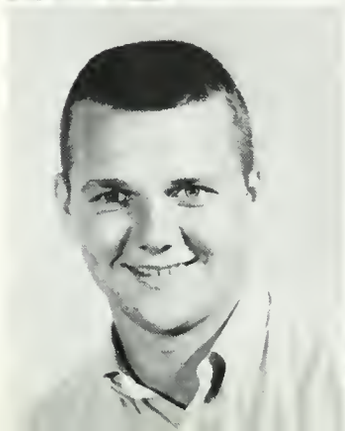

CHARLES BERK
DAMON BEYER
ROBERT BICKERT

JON BISCHOFF
MERRIE BLACK
MARIE BODNAR

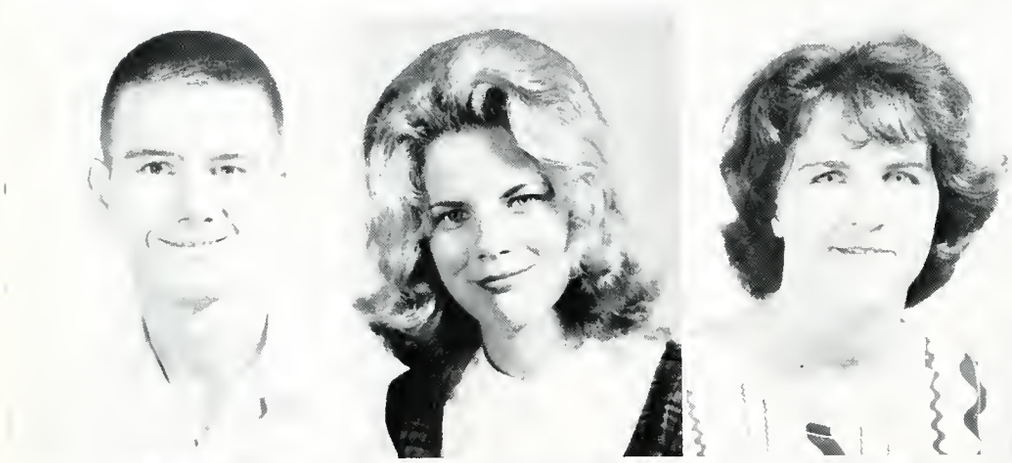

JOHN BOLINDER
SHARON BOOZER
LYNN BORGER

MYKEN BRADY
TERENCE BRENNAN
RAYMOND BROOKS

SHARON BROWN
ROWLAND BROWN
STEPHEN BROWN

HERBERT BRUCE
ALBERT BRUNNER
GEORGE BRUNNER

ANNA BRYANT
SUSAN BURKE
ALLEN BURKETT

WALTER BURKHARDT
BETTE BURROWS
MICHAEL BUTLER

THOMAS BUTLER
PATRICIA CALLAHAN
PATRICK CANNAROZZI

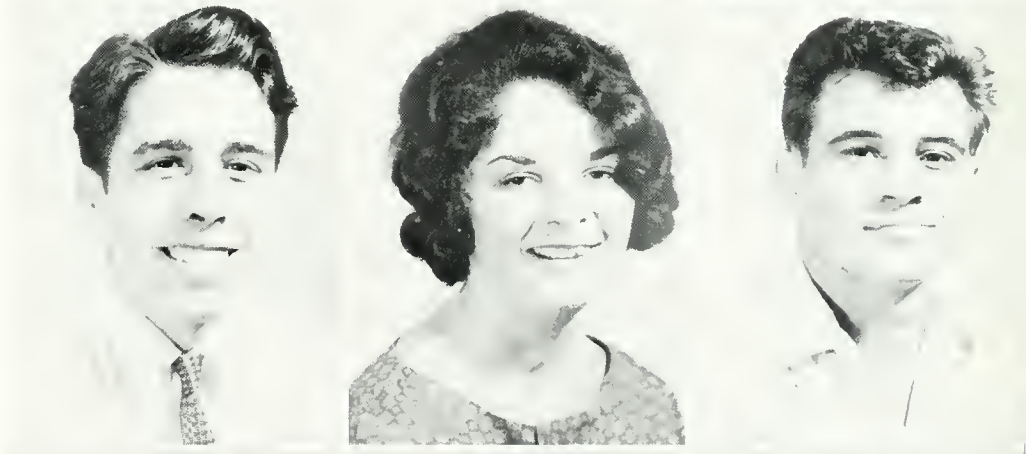

PAMELA CARAWAY
ALFONSO CARDENAS
BARBARA CARLTON

DANIEL CARTER
JOSEPH CARTER
REBECCA CARVETH

JOHN CASCONE
GLENN CAUVIN
ROBERT CENAMI

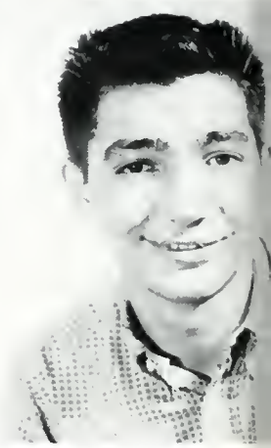

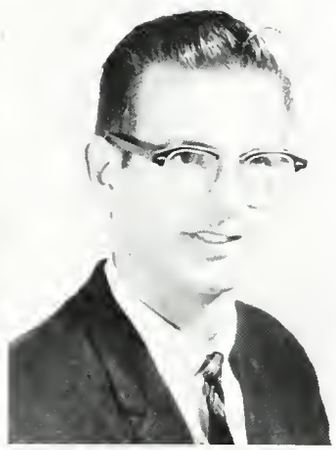

CAROL CHABOT
ORVILLE CHAPMAN
COURTNEY CHERI

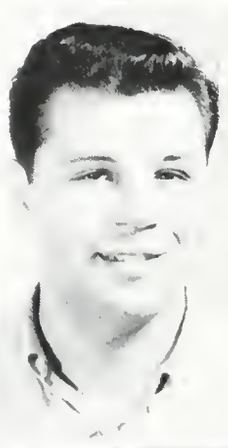
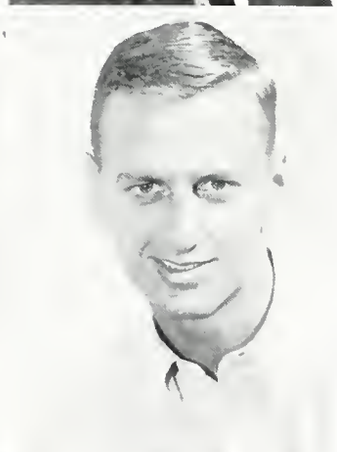

TABITHA CHESNUT
ERNEST CIARROCCHI
FRANK CLARK

EDWARD COBBS
SANDRA COLEMAN
DIANE CONDON

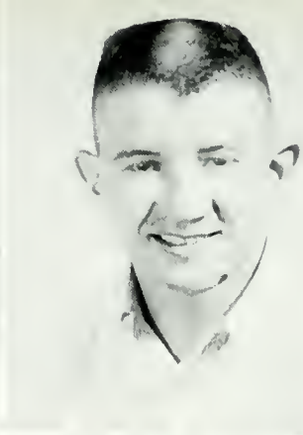

CLARK CONGLETON
CHARLES CONNER
PAUL CORNELY

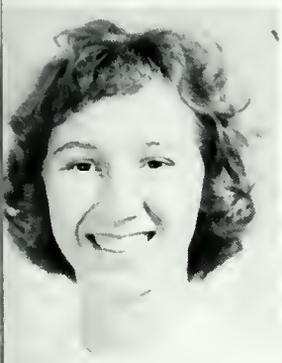

PATRICIA COSS
JAIME COSTAS
JANE COUNIHAN

JOEL COURTWRIGHT
MAIDE COVE
JAMES COX

JOSEPH CROW
LARRY CROWE
CLIFFORD CROWLEY

GERALD CRUMP
DONALD DAVIS
KAY DAVIS

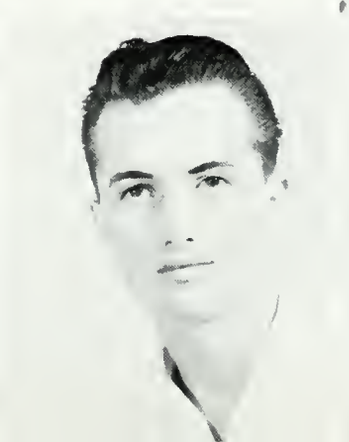

ROBERT DAVIS
DENNIS DAY
MARALEE DAZEY

EDWARD DEE
JOHN DEGRADO
CAROL DE LEEUM

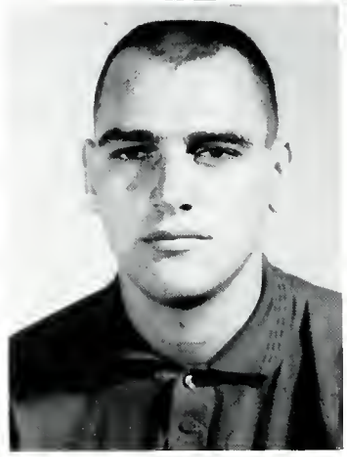
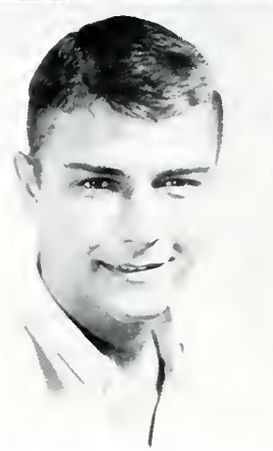

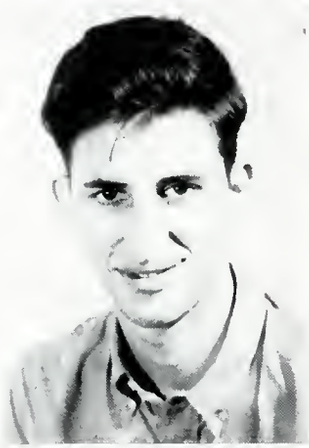

JOHN DELEO
RICHARD DELUCIA
RICHARD DEMARS

EMERSON DODGE
CHARLES DOGGETT
JOE DONOHUE

RUTH ANN DUDGEON
DIANA DULZAIDES
ROBERT DUNN

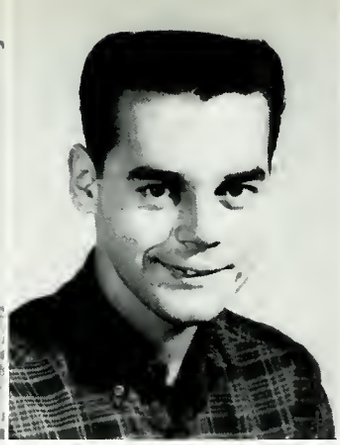
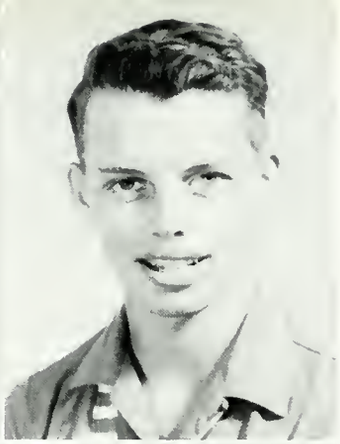

MICHAEL EGAN
TERRY EGLINAS
FRED ELLISON

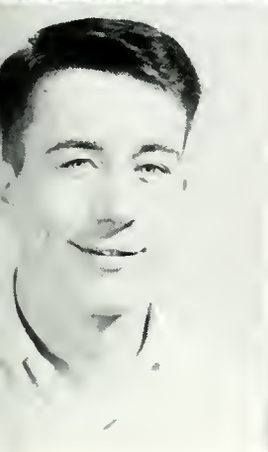
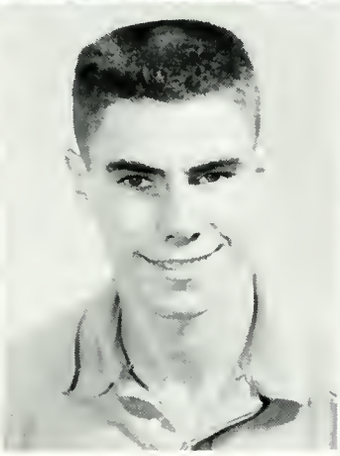

SAMUEL FLEEGER
NILSK FLORMAN
VIRGINIA FOOTE

THALER FREUDEN
ARTHUR FRIEDMAN
DENNIS GAHAGEN

DENNIS GALLIVAN
THOMAS GARBE
JAMES GARDNER

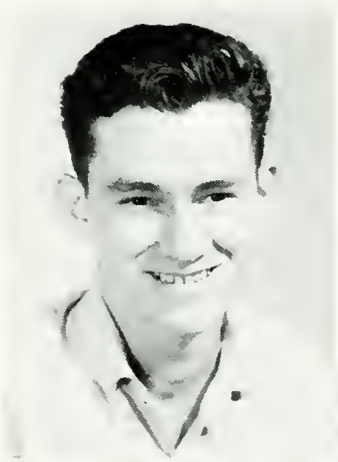
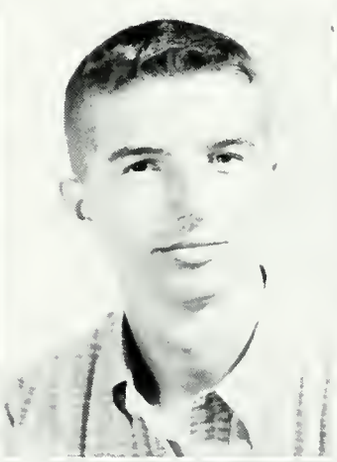
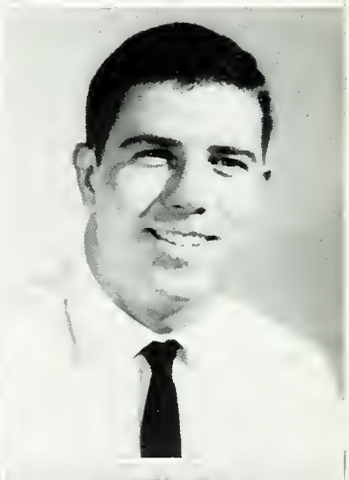

RAMON GARDOCK
GARY GAVNER
LOU GIACOBAZZI

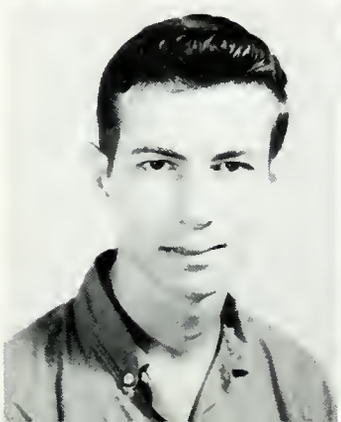

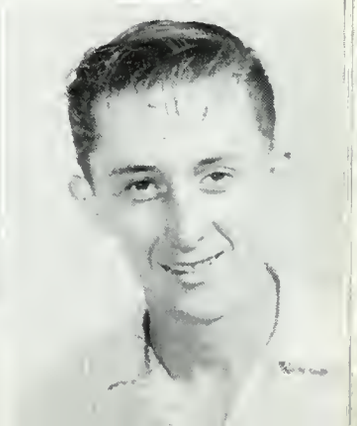

HELEN GIBSON
GEORGE GILBERTSON
GARY GIVINGS

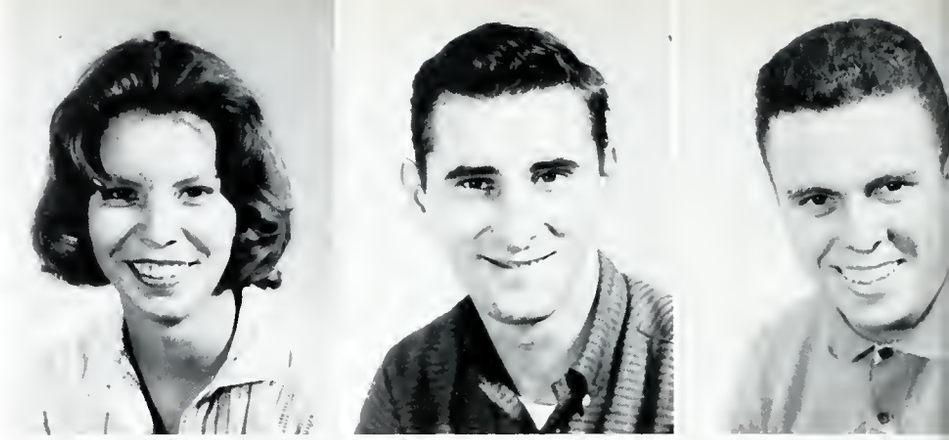

DIANE GOLDSTEIN
WILLIAM GOSSETT
DONALD GRAFF

WILLIAM GRAINGER
JAMES GRAVY
ALBERT GRAY

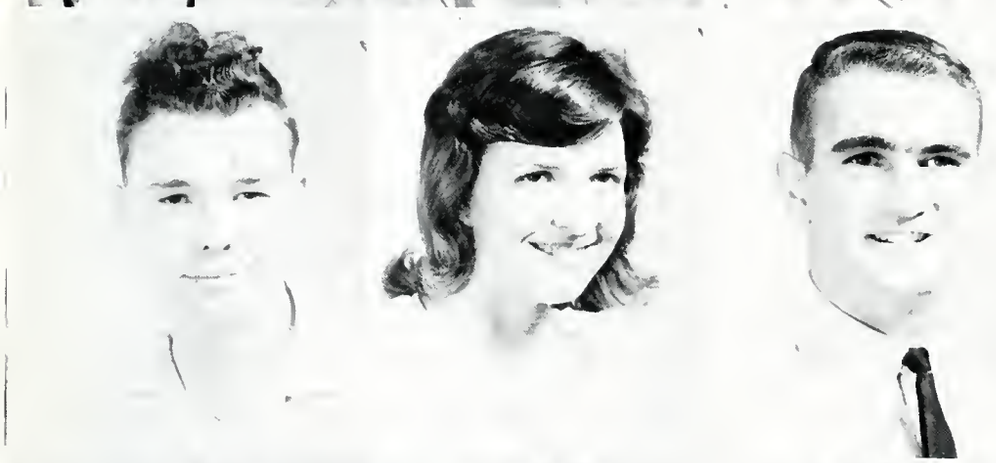

ROBERT GREEN
SUZANNE GUTHRIE
ERIC HALLMAN

JAMES HARDESTY
CRAIG HARRIS
ROBERT HARRIS

JOSEPH HART
STEVE HAYDEN
THOMAS HEINLY

GARY HERBERT
MICHAEL HESS
PAIGE HESS

DONALD HIGGS
JOHN HILDERBRAND
GEORGE HILTON

JOHN HIMMAN
DOMAL HIMTERSCHIED
JOSEPH HINES

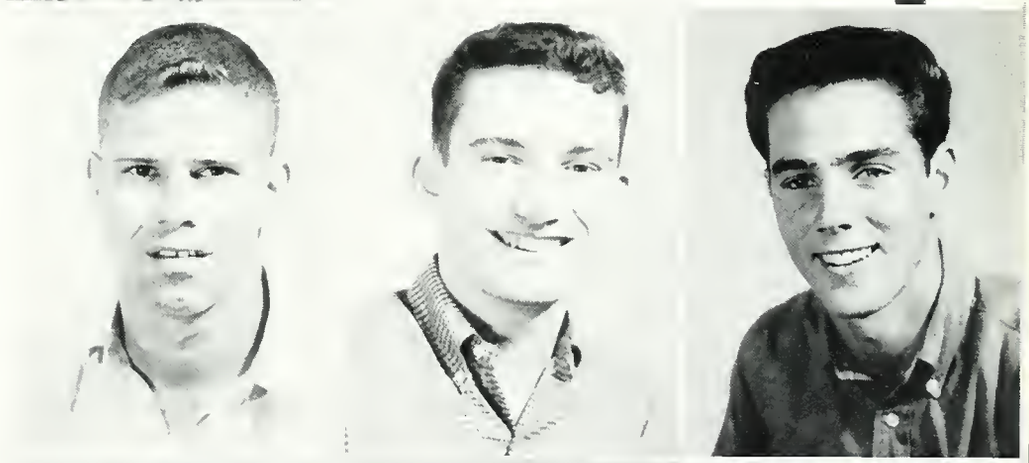

RICHARD HINMAN
SANDRA HITTINGER
MARTHA HODGENS

JOHN HODGSON
GARY HOLLAND
EDWARD HOPKINS

WILLIAM HORTON
THELMA HOWARD
LAURALEE HOYAL

ELAINE HUMPHRIES
THOMAS JACOBSEN
BENJAMIN JAMES

NANCY JARRELL
JAN JEDLICK
SHARON JESSEN

HAROLD JEWELL
LUTHER JONES
MIRIAM JONES

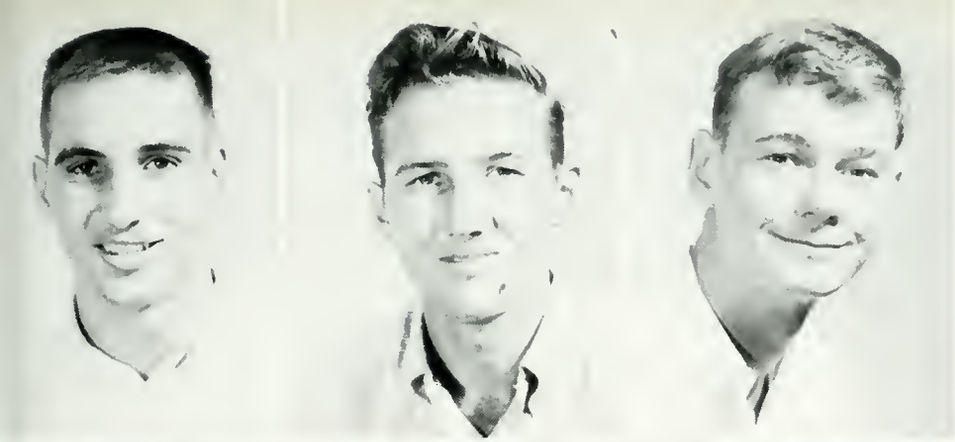

SIDNEY JONES
HERBERT KAHLERT
WILLIAM KANE

CHARLES KAPPAS
GLENN KAYE
ROBERT KEANA

JOHN KEATING
DAN KELLEY
PATRICK KING

SANDRA KING
JANE KNIGHT
FRANELLE KOONTZ

ROBERT KORB
JUDITH KOVCHICK
KENNETH KRAVS

SUSAN KREMERS
TERRY KURIMA
WILLIAM KUTZ

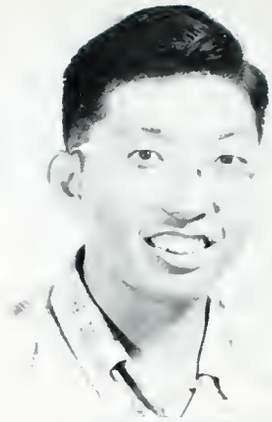

ROBERT LADD
BONNY LAKOTA
ALICE LAND

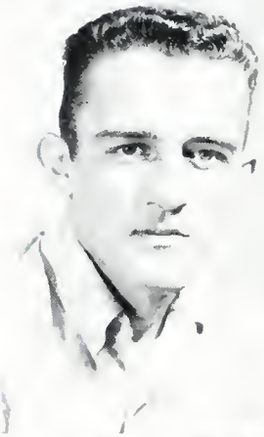

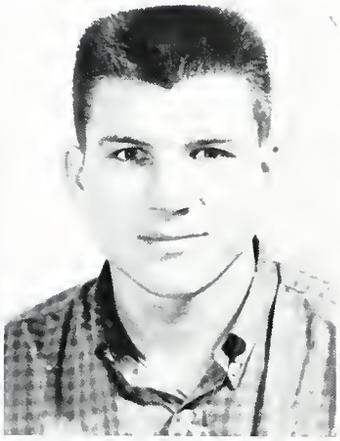

ROBERT LANE
RONALD LANGA
GEORGIA LA ROWE

JUDITH LENTINI
JAMES LEVERNTZ
RAMOND LEWIS

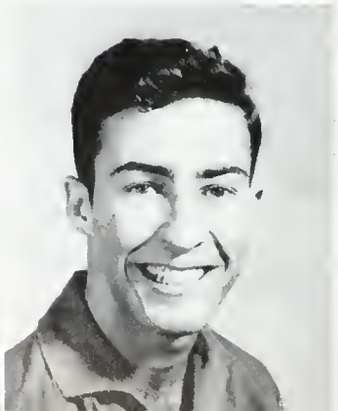

LANCE LIMOGES
KENNETH LIPPMAN
DONALD LOGGINS

PETER LUBEKER
KENNETH MAGUIRE
JAMES MAHON

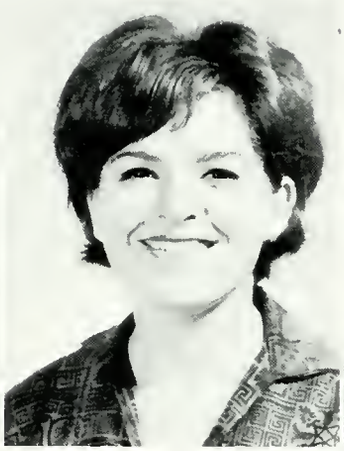

KEITH MAIN
JANET MALLEY
DAVID MALONE

DIANE MALONE
HAROLD MARANT
RICHARD MARCHISIN

JANICE MARSHALL
ROBERT MARSHALL
KAREN MARTIN

NORBERT MARTIN
ROBERT MARTIN
RICHARD MARX

CAROL MATHIS
JOHN MAYHEW
PETER McGINNIS

SARAH JEAN McARTHUR
MICHAEL McCLAIN
MARY McCORT

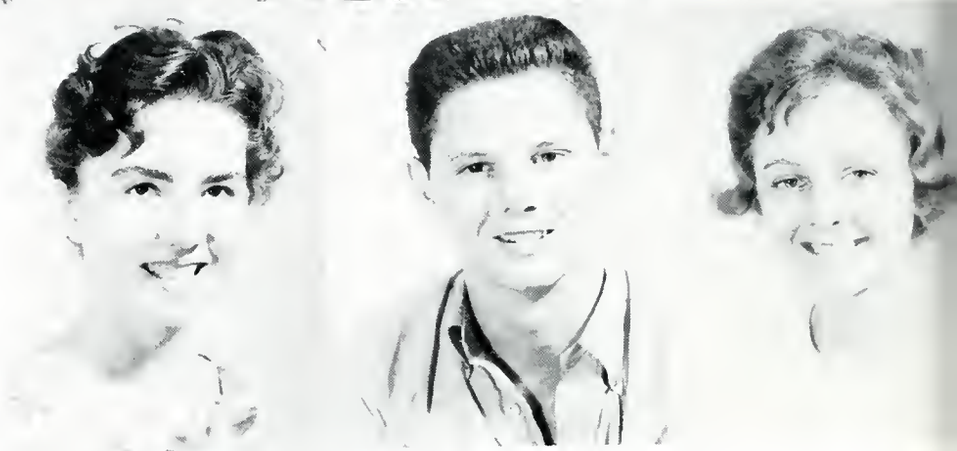

CRAIG McCULLY
FRANCIS McGOWAN
BRUCE McLAIN

ARTHUR McMAHON
JAMES McVEY
JAMES MEEKS

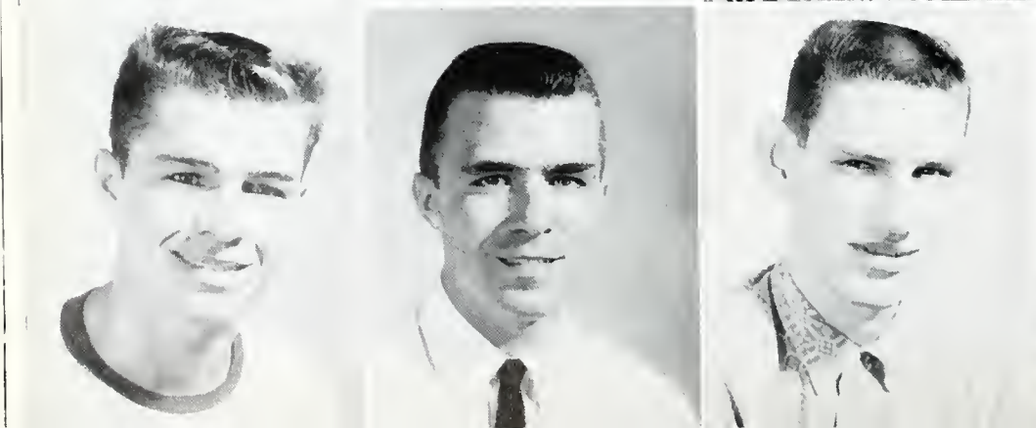

ROBERT MELLOR
DAN MILLER
DENNIS MILLER

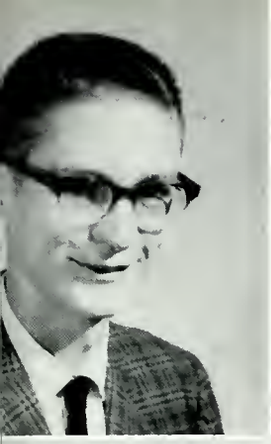

ERIC MILLER
SHARON MILLER
SUSAN MILLER

JOHN MITCHELL
MICHAEL MITCHELL
LOUNETTE MOCK

WILLIAM MOFFATE
BERNADETTE MORGAN
THOMAS MUELLER

PATRICIA MURPHY
DIANE NAISBY
DERECK NASH

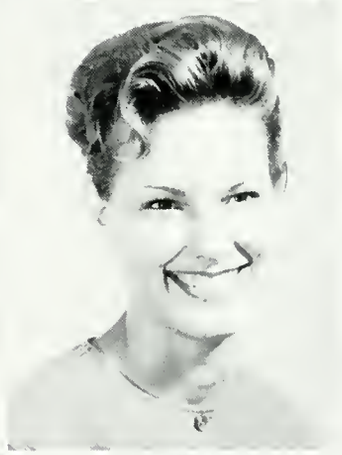
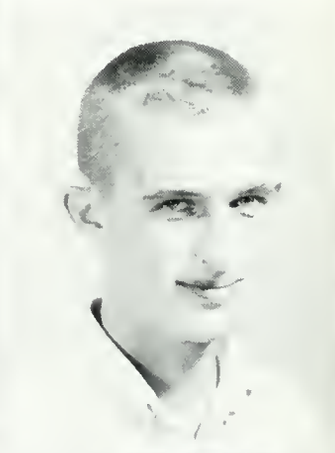

EARNEST NASSY
PATSY NICHOLS
SANDRA NICHOLSON

HENRY NIX
PAT NORTON
RICHARD OSCARSON

DAVID OSLIN
JERRY OWENS
DIANE PARKER

ANTHONY PAVLIK
JOHN PENNIE
THOMAS PETERSON

JAY PETTIT
PAUL PINNEY
BOYD PLATT

ROGER PREZIOSI
DONN PRICE
GAIL PURVIANCE

DAN RACHMAN
CHARLES RANEY
RICHARD RANEY

MICHAEL REGNER
PATRICIA RICHARDS
JAMES RICHARDSON

JAMES RICHMAR
RONALD RICKARD
JOHN RILEY

CARL ROGERS
ROBERT ROSENSTIEL
ROBERT ROUSE

PAMELA ROWLAND
JUDITH RUBANO
KATHLEEN RYAN

SYLVIA SANCHEZ
JOHN SANOK
CHARLES SCHELL

ANNETTE SCHENA
MICHAEL SCHNIERER
JOSEPH SCROGGIN

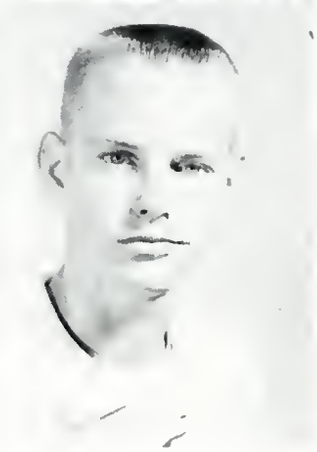

HENRY SEMS
ROSEMARIE SHELLY
MARY JO SHEPARD

JOHN SHERMAN
PHYLLIS SHIVERS
MARY SHORT

PETER SILVER
GAIL SMITH
JOHN SMITH

PAUL SMITH
WILLIAM SNYDER
NANCY SOMMERS

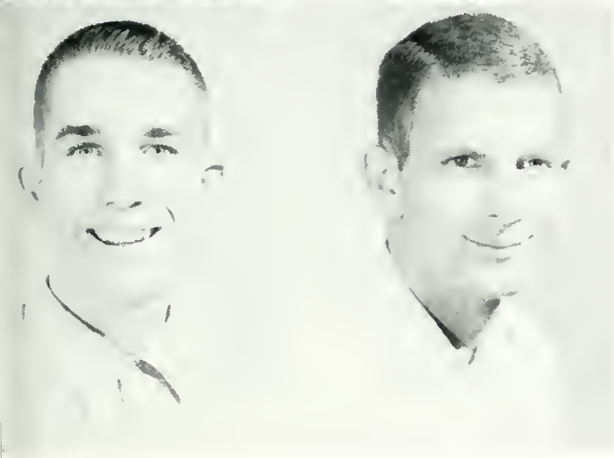

JAMES SPORNRAFT
ROGER STAFFORD
JOHN STEINMETZ

WILLIAM STEURNAGEL
THOMAS STEWART
JANICE STRICKLAND

PAUL STOCKHAM
DON SUTTON
JOHN TALBERT

MICHAEL TARTAGLIA
JAMES TAYLOR
SIDNEY TAYLOR

ROBERT TELDOTT
BARBARA THOMAS
KATY THORNBURG

ELROY TIMMER
JEFFERY TITUS
THOMAS TODACK

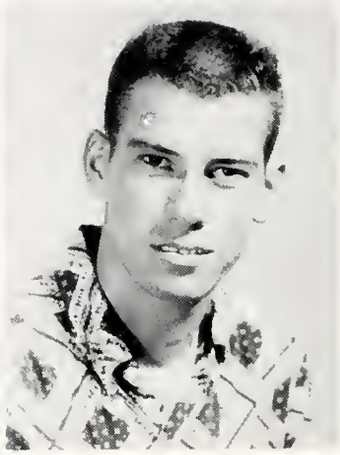
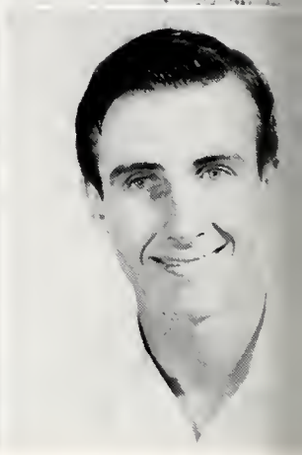

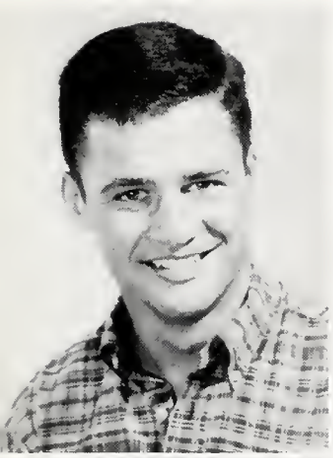

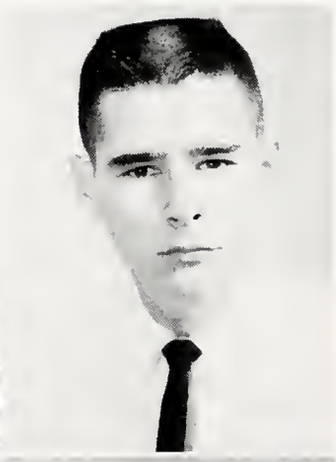

STEPHEN TOGNOLI
DONALD TRICKEL
ROGER TRUBEY

ANTHONY VAINA
EDWARD VALICENTI
MARJORIE VAN ALLEN

HELAINE VARON
JOYCE VOLPE
CARL WALKER

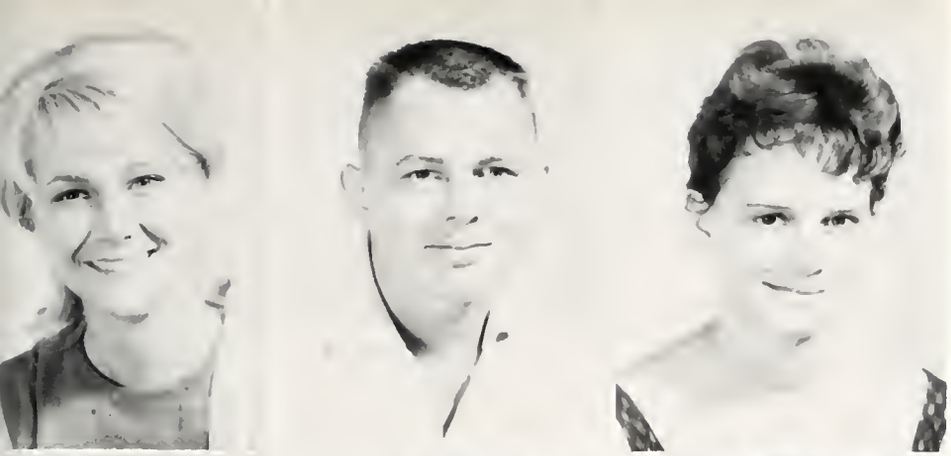

CAROL WALSH
DONALD WARD
LYNDA WARE

DAVID WATERHOUSE
RICHARD WAVE
KENNETH WAVING

DIANE WEEKS
DOUGLAS WELLS
ROBERT WELLS

SYLVIA WELZEL
JAMES WERNERT
STANLEY WERTHEIMER

SUMNER WHATLEY
DAVID WHITE
JEAN WHITE

JAMES WHITFIELD
JUNE WILDERMUTH
ROBERT WILKNER

HARPER WILLIAMS
MICHAEL WILLIAMS
PATRICIA WILLIAMS

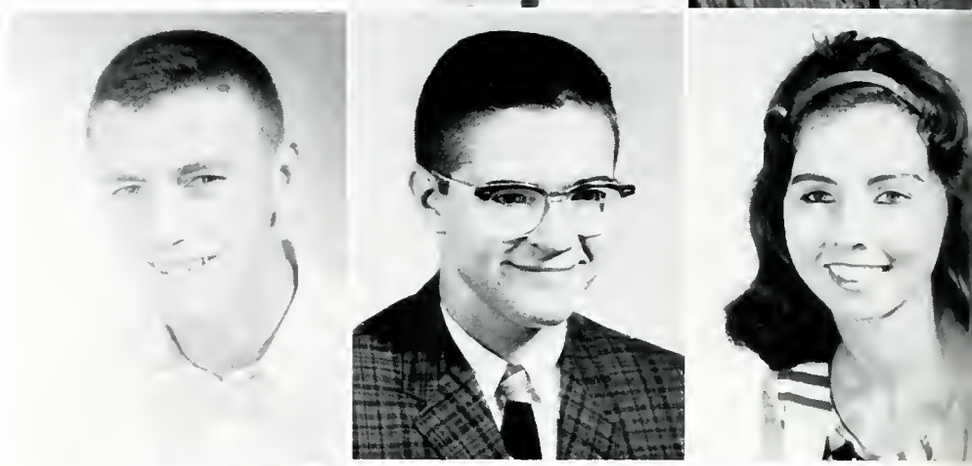

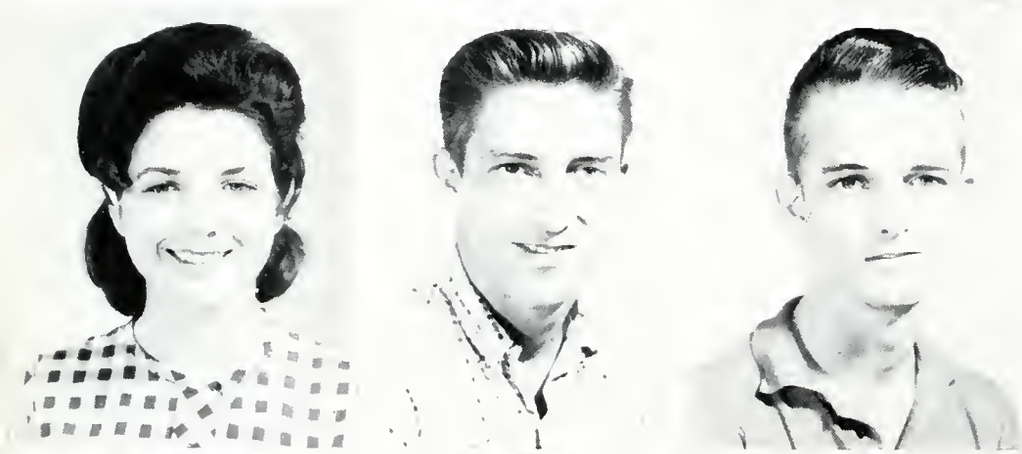

SANDRA WILLIAMSON
WILLIAM WILLIS
CECIL WILSON

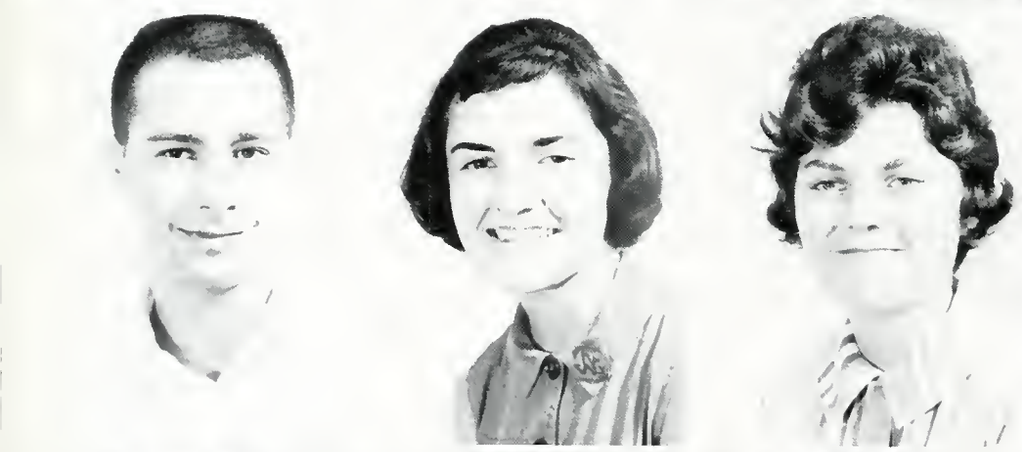

DONALD WILSON
JANET WILTSE
BARBARA WISE

GORDON WOELHERT
NELL WOLF
WILLIAM WORLEY

JAMES WRIGHT
GARY YATES
JAMES YEARWOOD

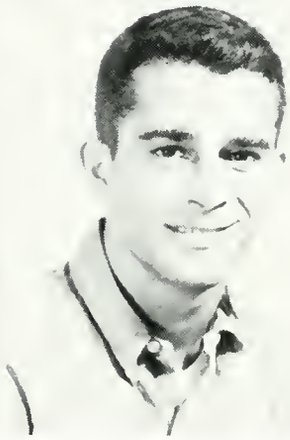

BIRCH YERMILLION
DAVID ZENO
DONALD ZIMMER

MARILYN ZIMMERMAN

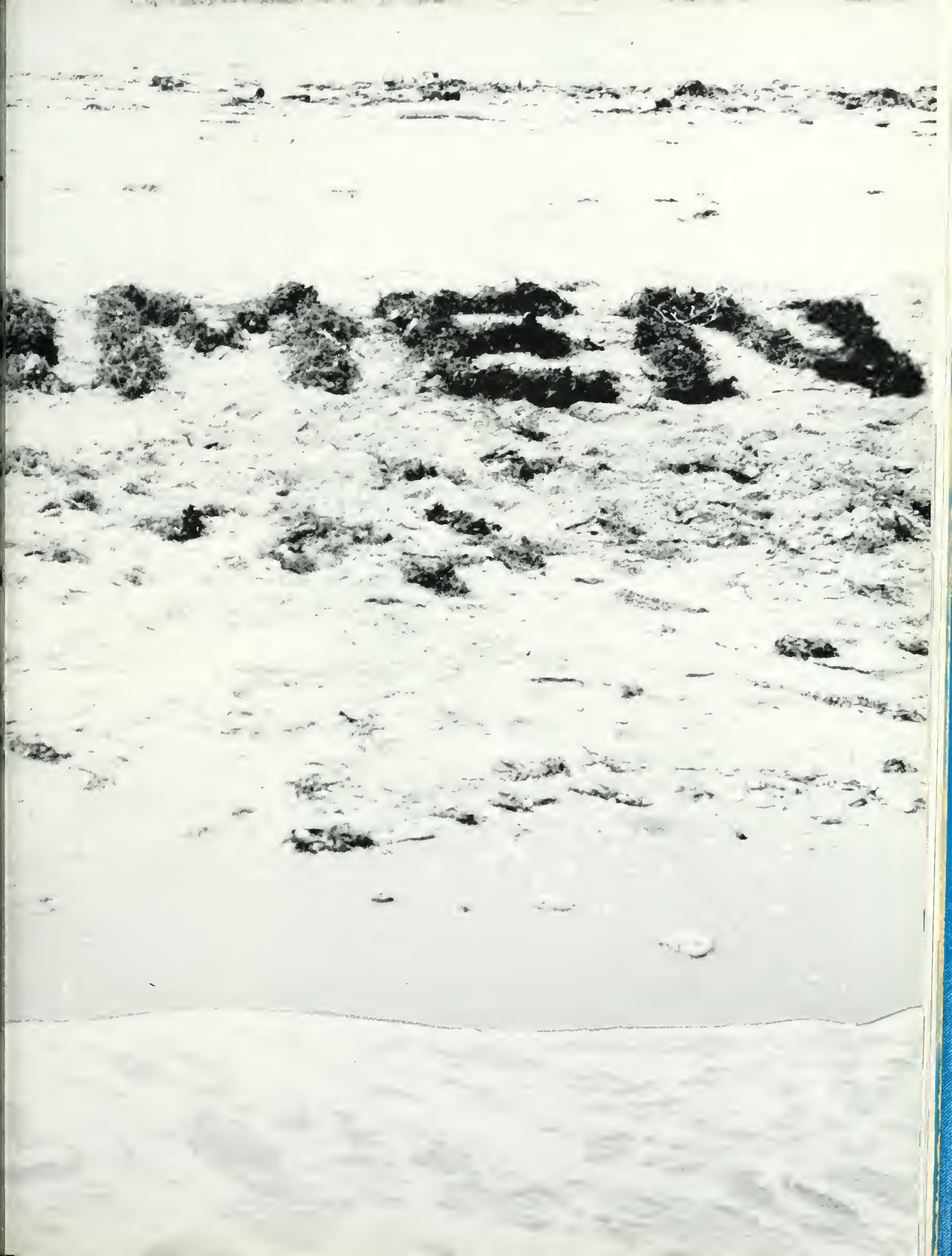

Barbara Adamson
Paul Adamson
Michael Allen
William Allen

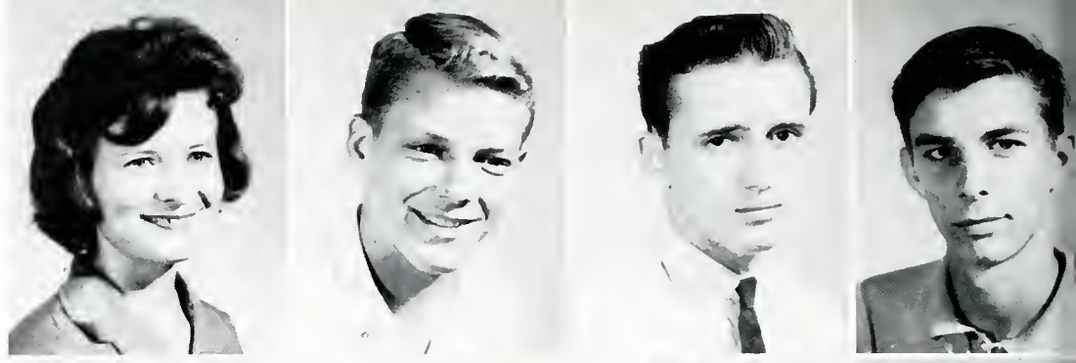

Eugene Alphonse
Eduardo Amorin
Ann Anastasia
Arthur Anderson

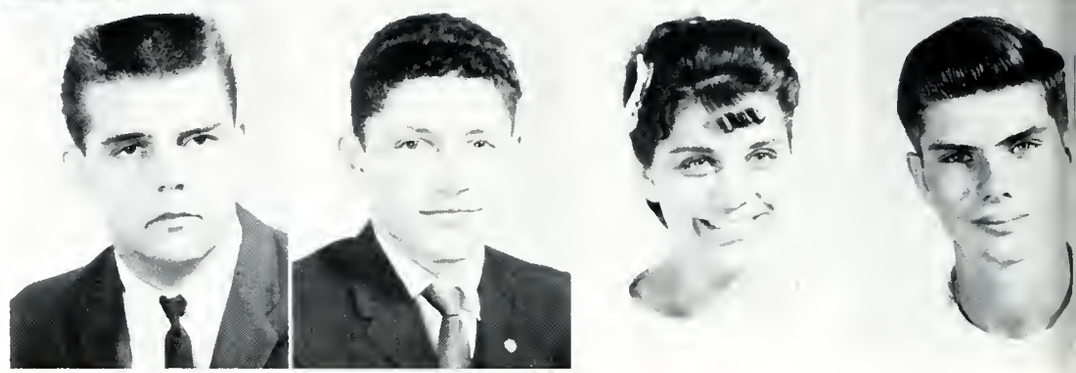

Tim Anderson
Richard Anderson
Leonore Arbib
Benjamin Arculleo

Mark Argarti
Tom Ash
Agnes Atohi
Lee Bacall

Frank Baines
James Baker
Larry Baker
Thomas Baker

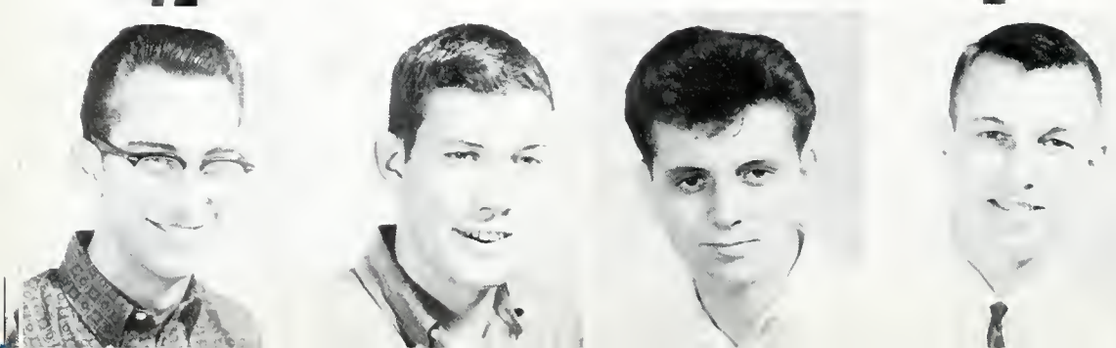

William Baker
Royden Barth
Ralph Battaglia
Charles Bear

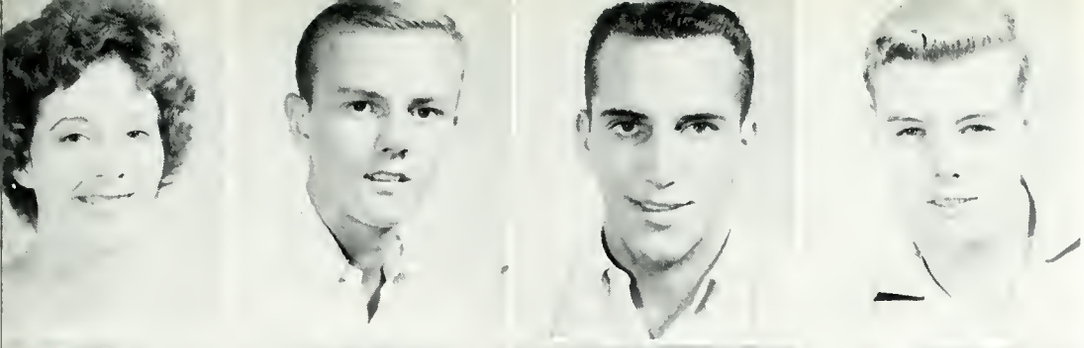

Virginia Beaver
Jeffrey Becker
Robert Bednar
John Bennett

Donald Benson
Judith Benson
Caren Bergdahl
Kathleen Bernhard

Renee Berni
James Black
John Black
Ruth Blackard

Joseph Blair
Robert Blount
Sheryl Boland
Billie Bollinger

Robert Born
Janice Bowers
George Boyd
Egilda Bradley

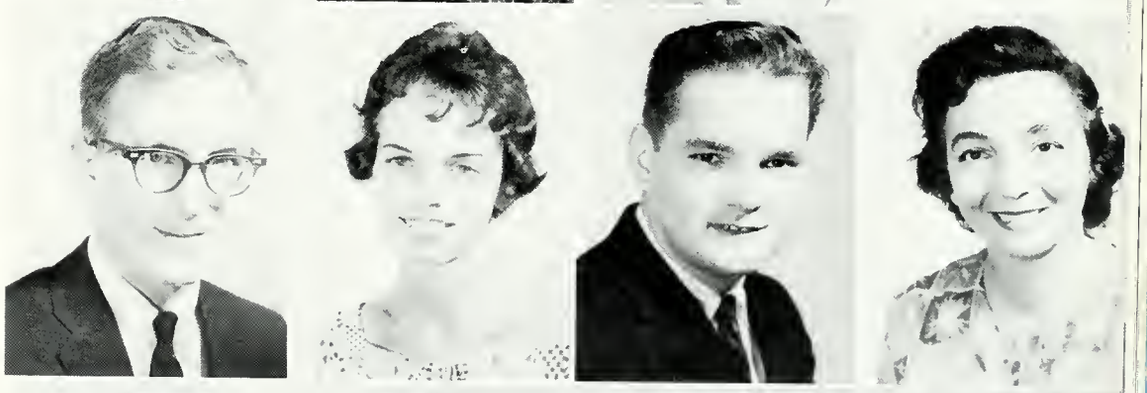

Herold Braune
Charlia Brawley
Virginia Britt
Bonnie Brewer

Robert Brocksopp
Charles Brosius
Charlie Brown
Kenneth Brown

Thomas Brown
Thomas Bryson
James Buczeek
James Bull

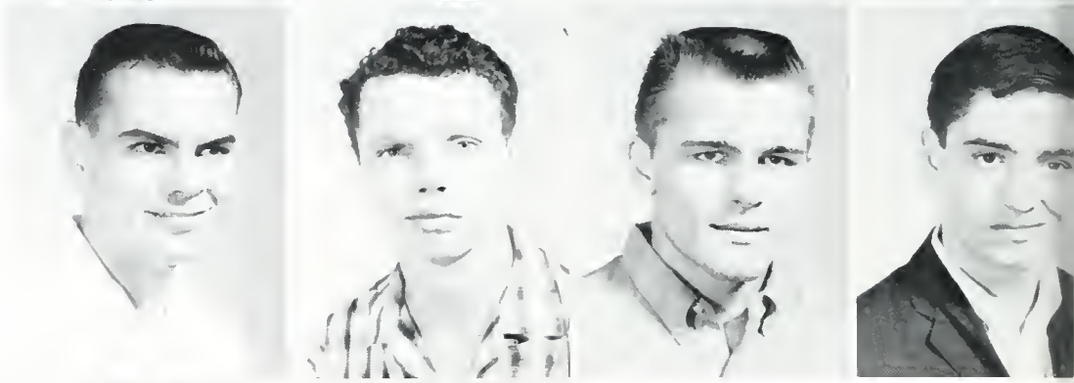

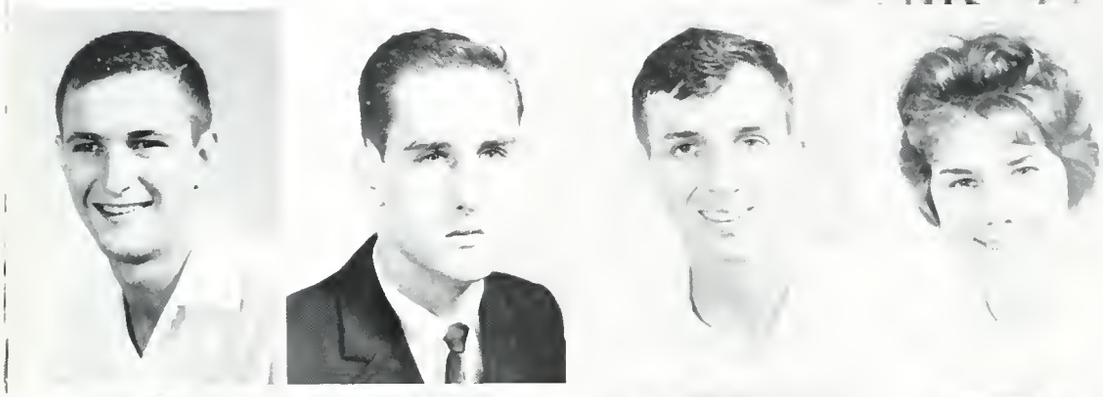

Fred Bunch
John Burgess
James Burham
Lasca Butler

Linda Byrne
Thomas Byrne
Christine Call
Robert Campbell

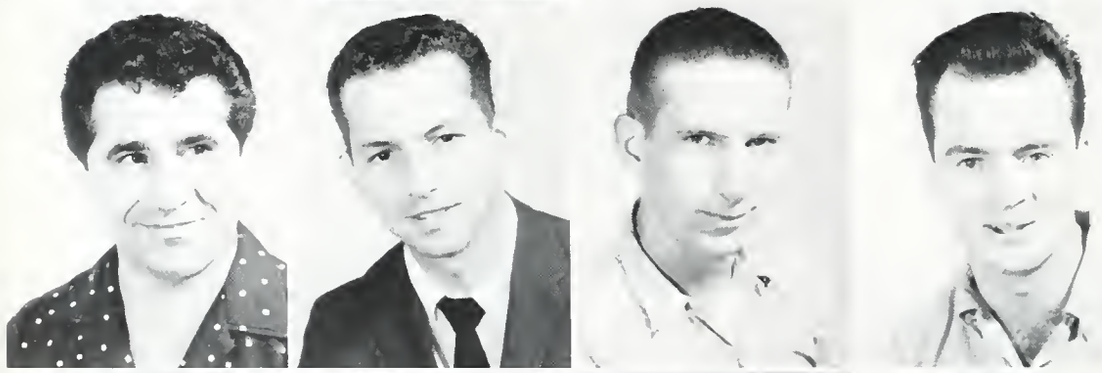

Joseph Capello
Nicholas Carbone
Earnest Carlton
Warren Caron

Sharon Carr
John Carroll
Linda Carroll
Clifford Carter

Ted Cash
Craig Chaddock
Elaine Chase
Carol Cherry

John Chose
Judith Christianson
Robert Christian
Peter Carlton

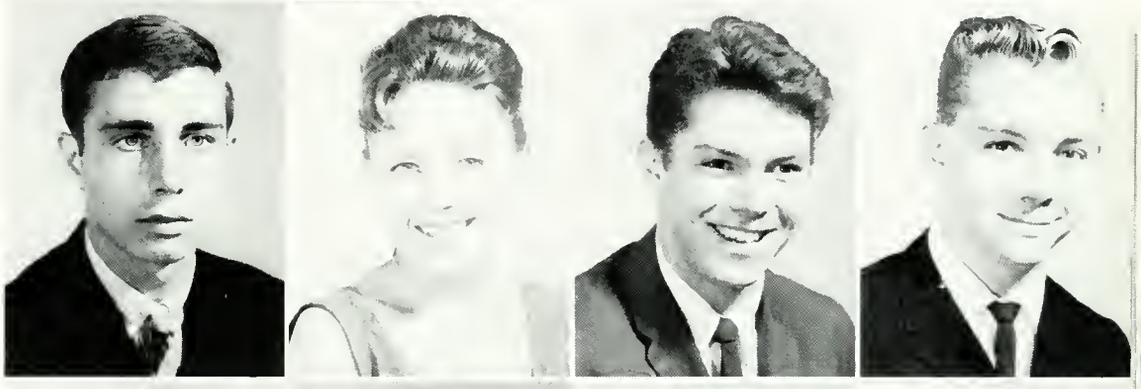

Robert Claypoole
Lynne Clements
Paul Clubbe
Ronald Cody

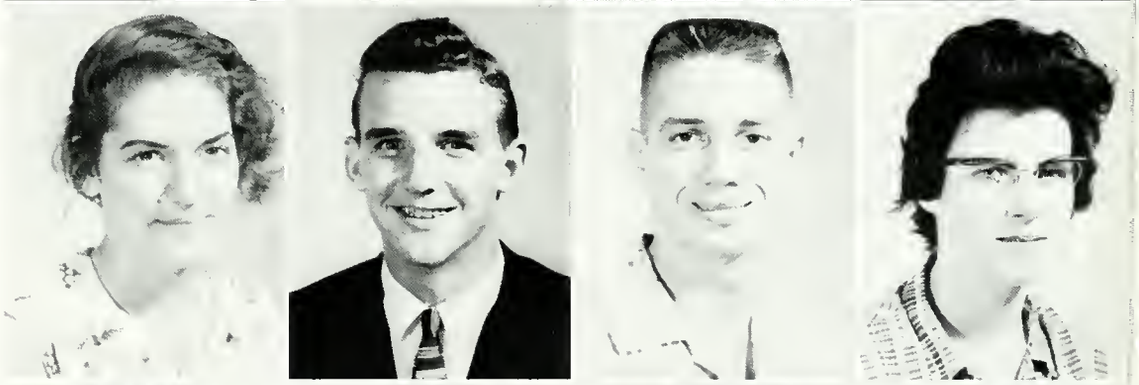

Meryl Coff
John Cochrane
Julian Colbeth
Martha Coleman

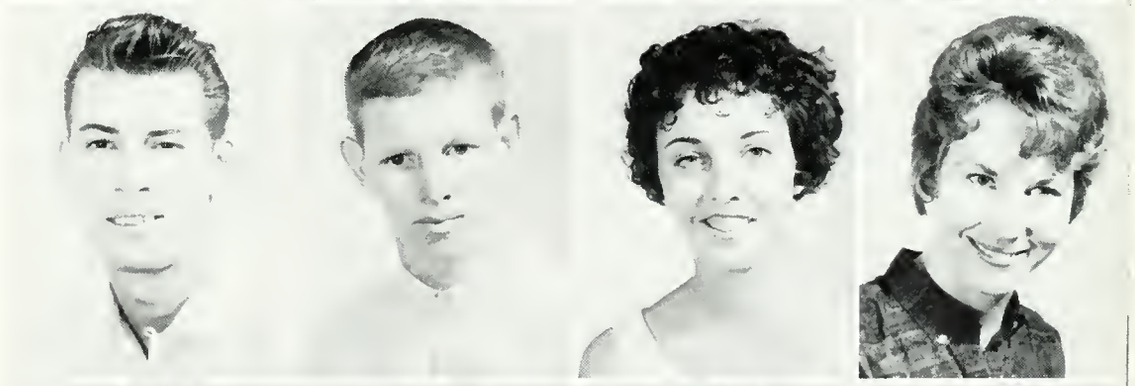

G. F. Collins
John Collins
Bonnie Colquitt
Nancylee Cone

Naney Connor
Henry Cook
Barbara Courtney
Martin Coventry

Theodore Cox
Connie Crawford
Adrienne Crossman
Sara Cressman

Earl Crossman
Virginia Crossman
David Culbert
Phyllis Cummings

Vernon Dahl
Claudia Daly
Eileen Damico
Robert Davis

David Florence
Terry Davis
Kenneth Dean
Nat Deblasio

Penelop Dee
Eugene Degance
Sally Denigris
Michelle Dennis

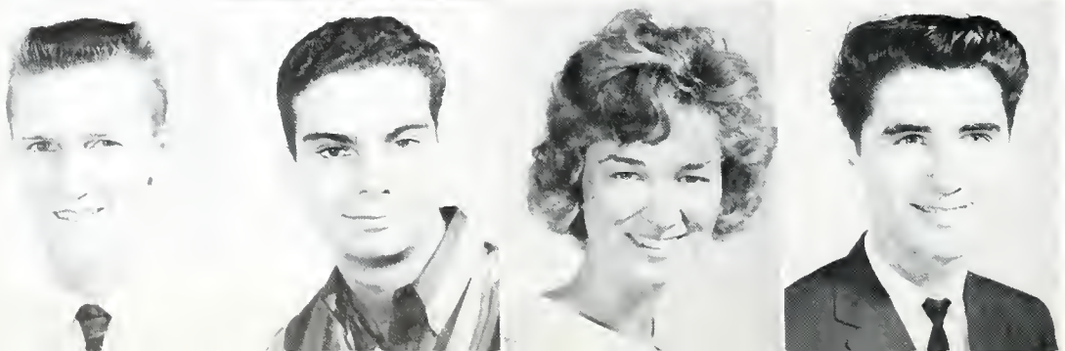

James Denton
Richard Depaso
Carroll Derrenbaeker
Charles Deshler

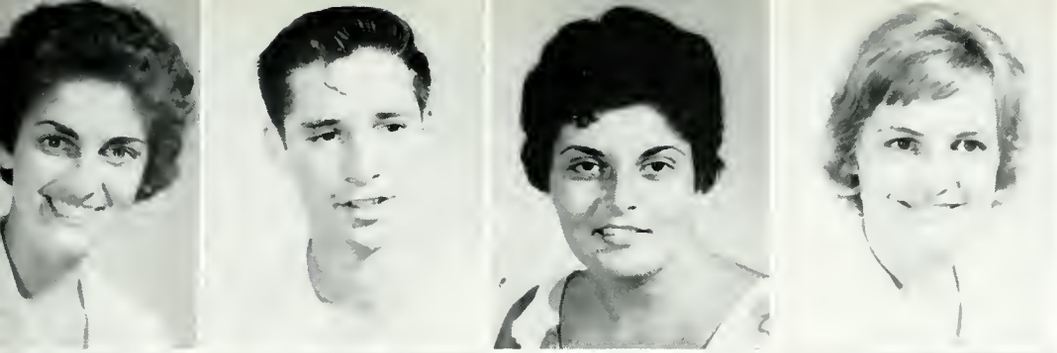

Elizabeth Deuel
Jeffery Diamond
Linda Dimauro
Diana Dodge

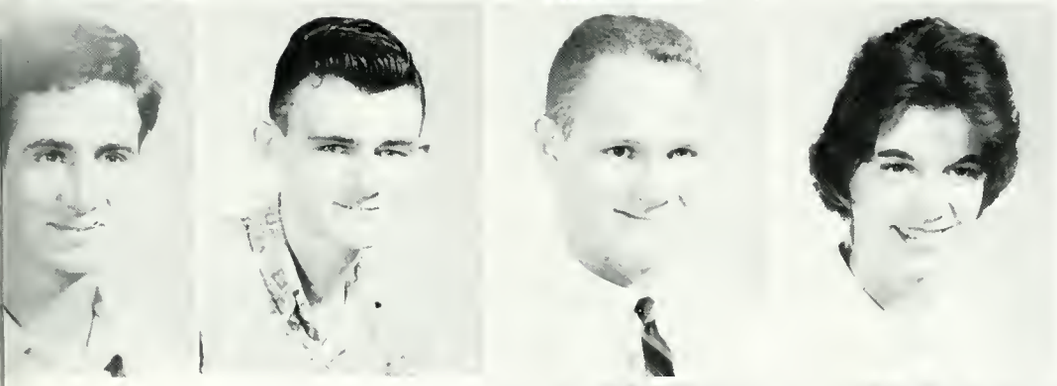

Richard Dolan
Michael Doran
Michael Downey
Gayle Drake

Sandra Dreher
Thomas Dreyer
R. L. Drouillard
Robert Dufek

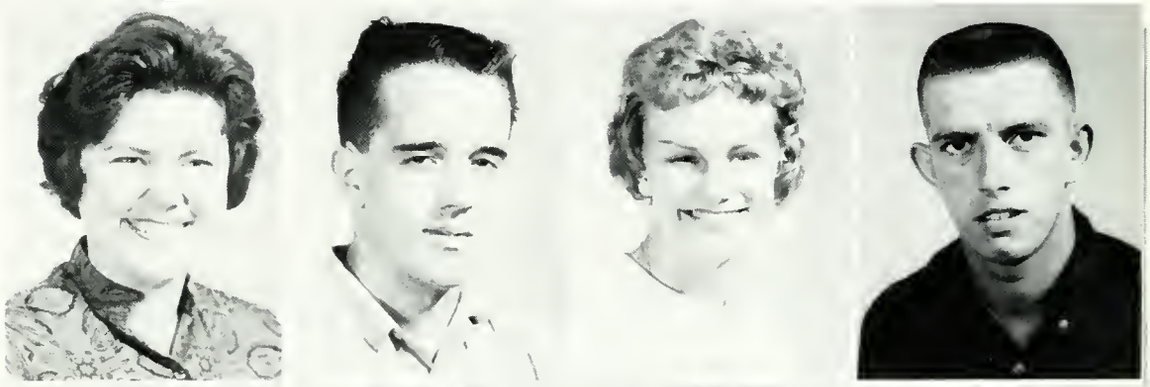

Gary Dufresne
Michael Duggan
Sharon Dunlap
Robert Durvant

Georgene Eales
James Eck
Barry Edewaard
Bruce Edgel

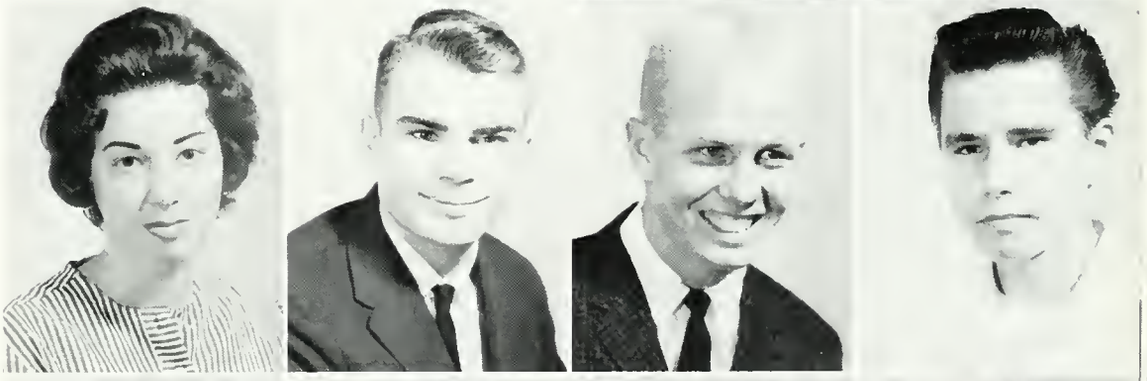

Janet Edwards
Jim Egender
Robert Eighmie
Richard Eisaman

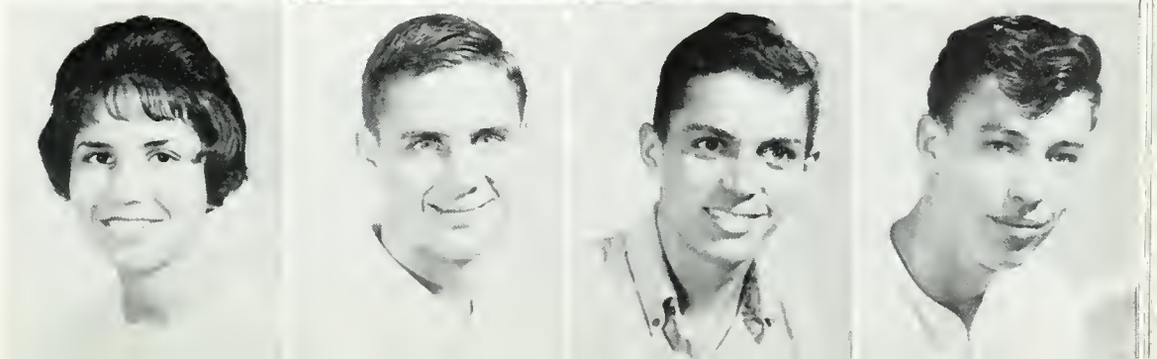

Arthur Eisman
Maryann Elmer
Greta Enguiner
Robert Erlich

William Estler
William Eskew
Peter Eveheth
Ila May Evans

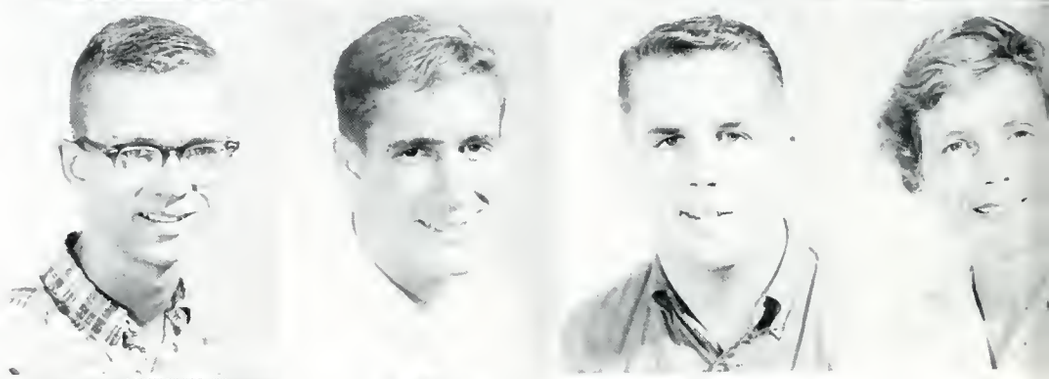

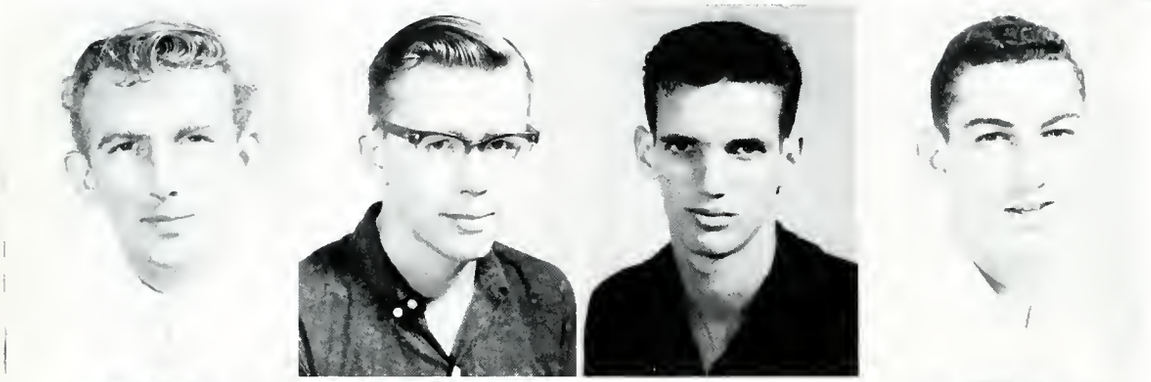

David Ewell
Robert Ewen
Don Ewine
Gane Faber

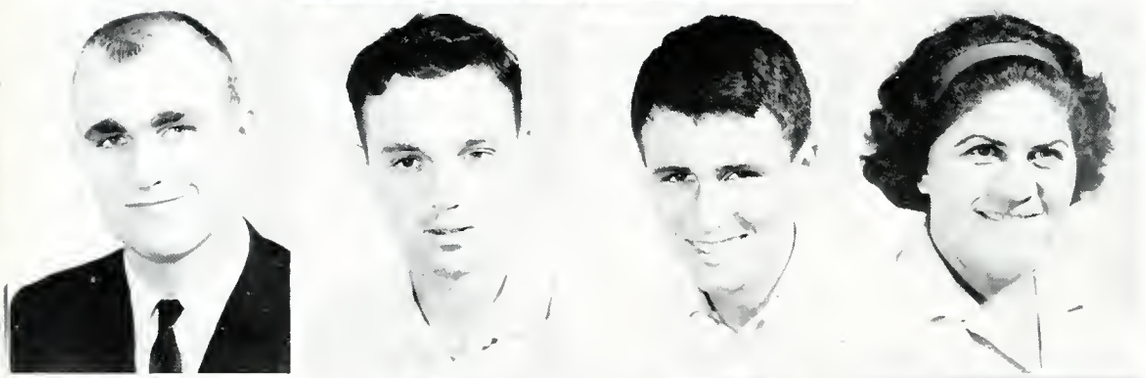

Ronald Fairchild
Joseph Faris
John Farley
Anita Fassman

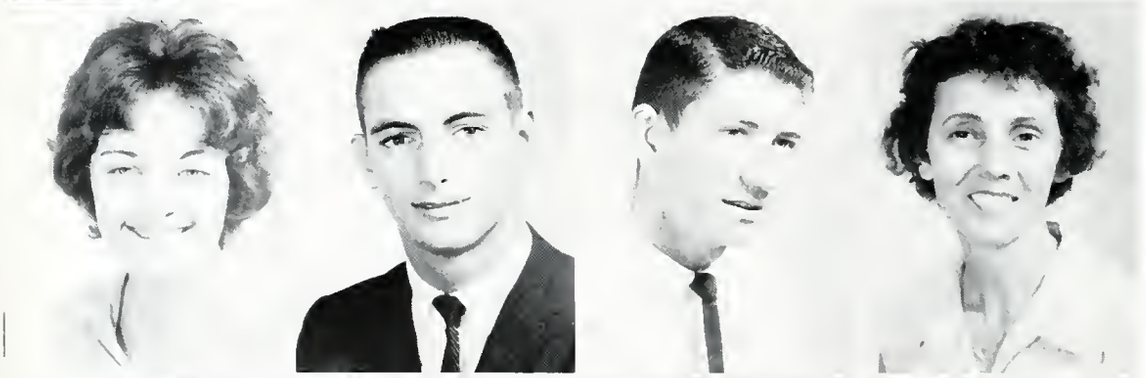

Linda Faure
Donald Feeney
Jess Ferguson
Ruth Ferrigno

Janet Fessler
Fred Fetzer
E. A. Finnegan
Gilda Fisher

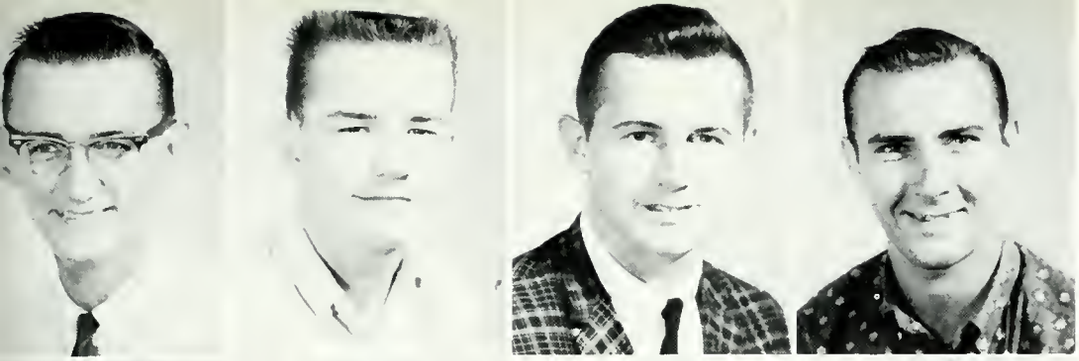

M. G. Fitzpatrick
John Flack
Charles Fleming
Rick Fodenstrom

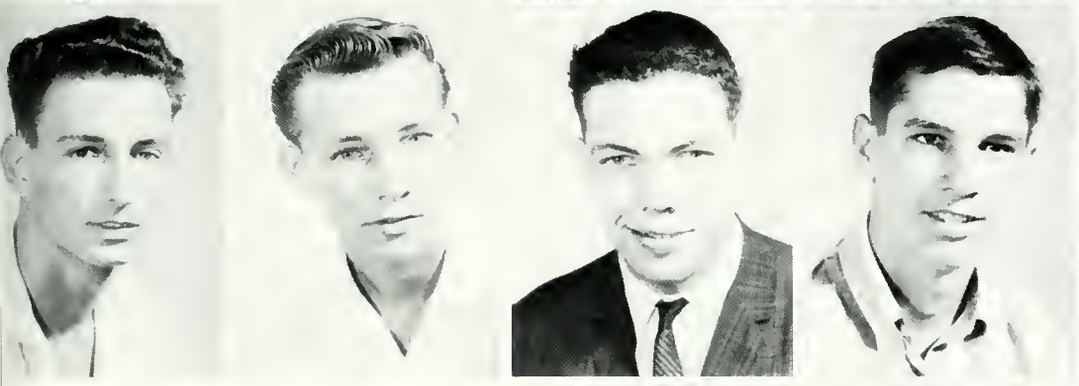

Gerald Folard
John Folgo
John Ford
Charles Foley

Kenneth Forsgren
Donald Fortune
Ruby Fossler
Holly Foster

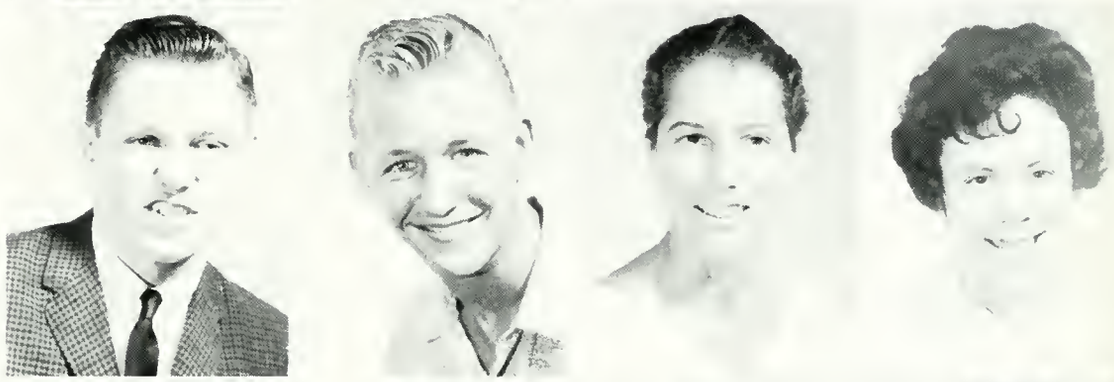

John Franco
William Frawley
Sheila Freemon
Dennis French

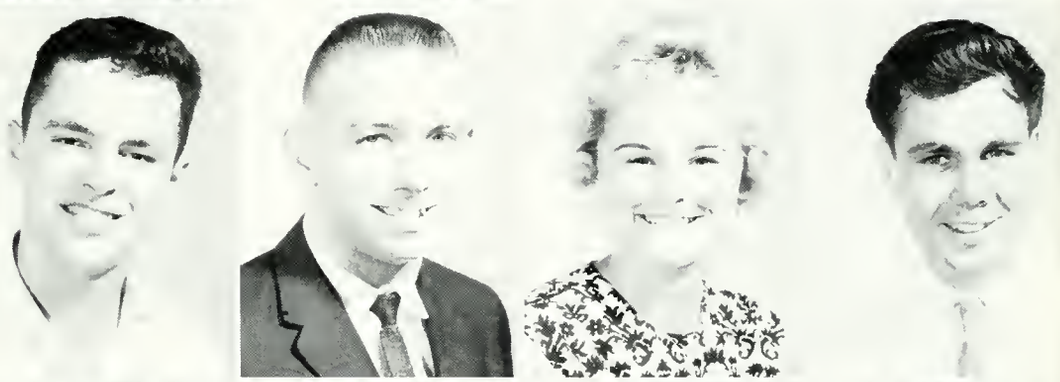

Fred French
Mary Frenzel
H. Freudenthaler
Jane Frew

Robert Frye
Robert Frigg
Thomas Fucci
Petra Gagion

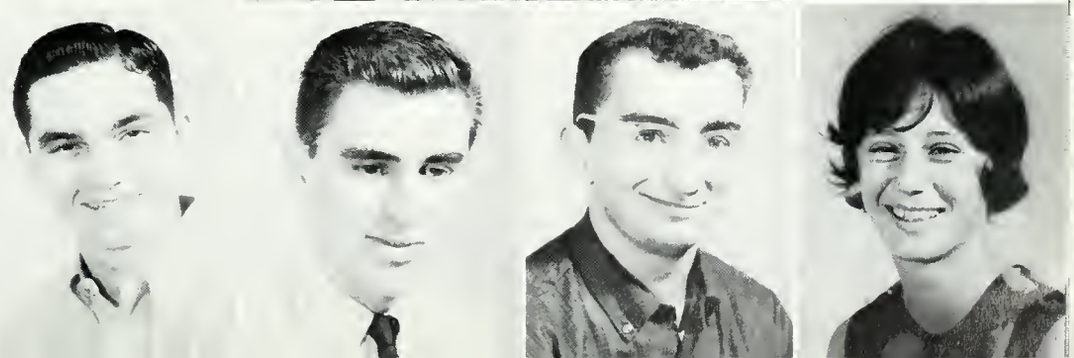

Donald Gasgarth
Emil Garske
Barry Gauch
Linda Gay

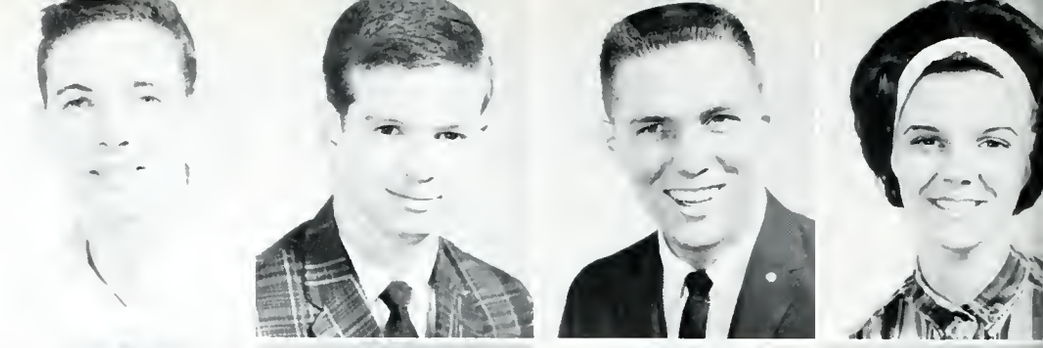

Lois Gebert
Arthur Giondahe
Donald Gentile
Thomas Gepfrich

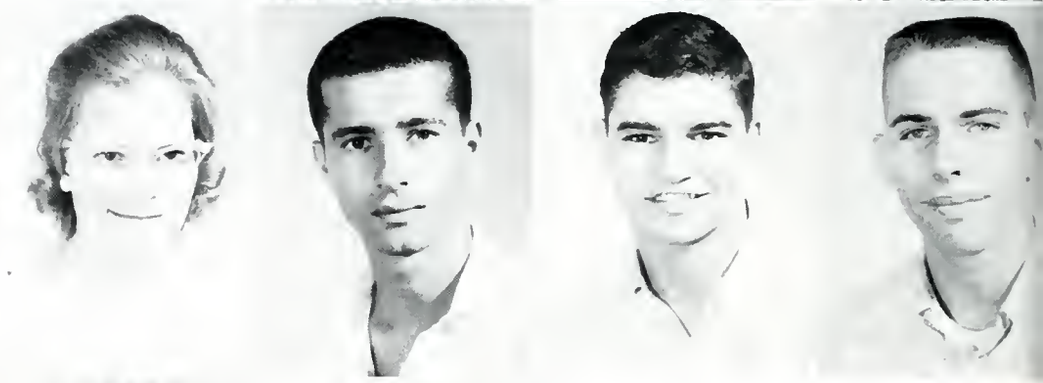

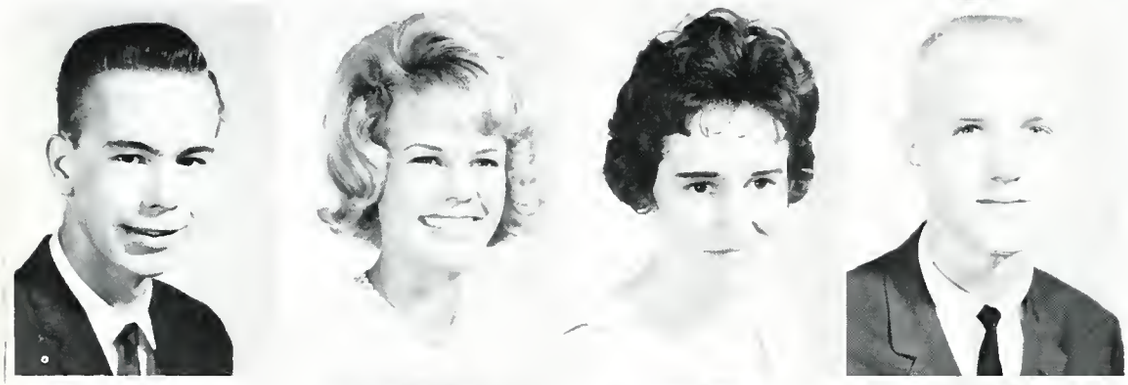

Richard Gesso
Gayle Gibson
Margaret Gibson
Kenneth Gilbert

William Gilchrist
Thomas Gingrich
Thomas Godin
Barbara Goins

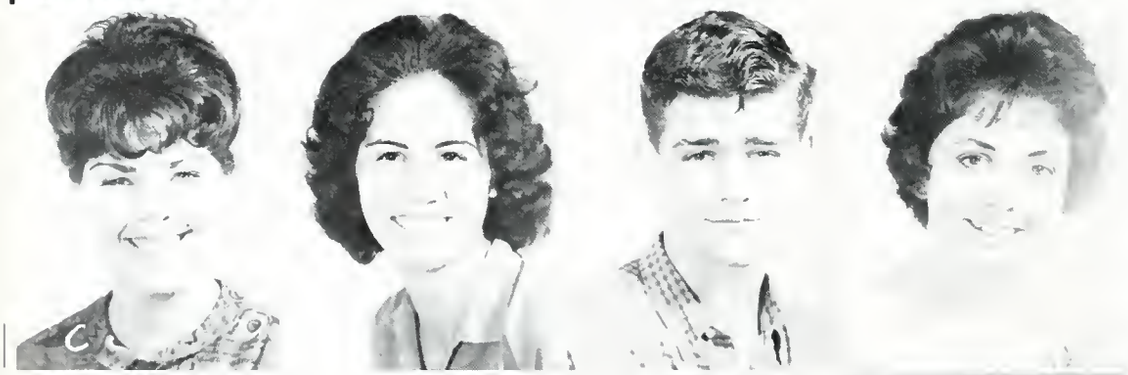

Frances Goldstein
Anne Goodspeed
Samuel Goodwin
Betty Gordon

Patricia Gordon
Jerry Gould
Shirley Grady
Bill Grainger

Robert Gray
Maxine Greene
Linda Gregory
Michael Grizzle

Kathleen Guthrie
Susan Haas
Robert Haass
Thomas Hahn

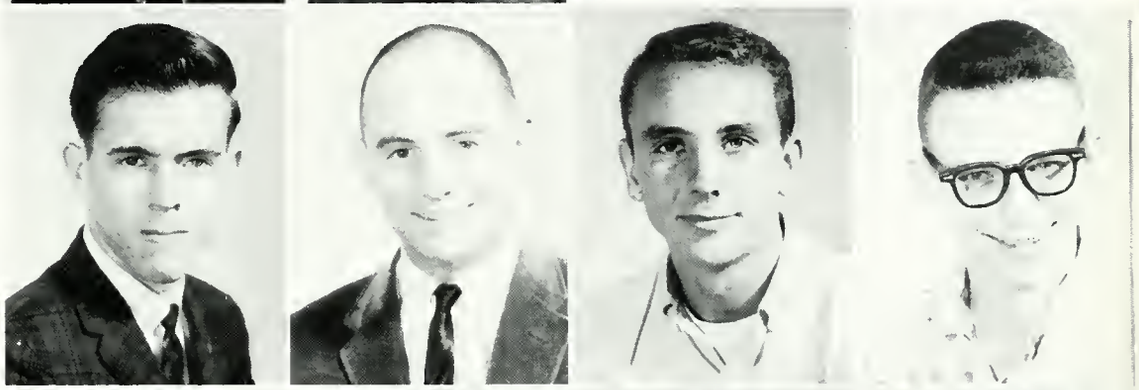

James Haire
Thomas Hamilton
Richard Hammond
Calvin Hanna

Carol Hanson
Charles Hanson
Sandra Hanson
Larry Hardcastle

Linda Harris
Martha Hartley
Judith Hearns
Janet Heberling

Rose Hedges
Barbara Henderson
Janet Henderson
Ronnie Hendrix

David Henninger
Raymond Henry
J. A. Hilderbrand
Nancy Hill

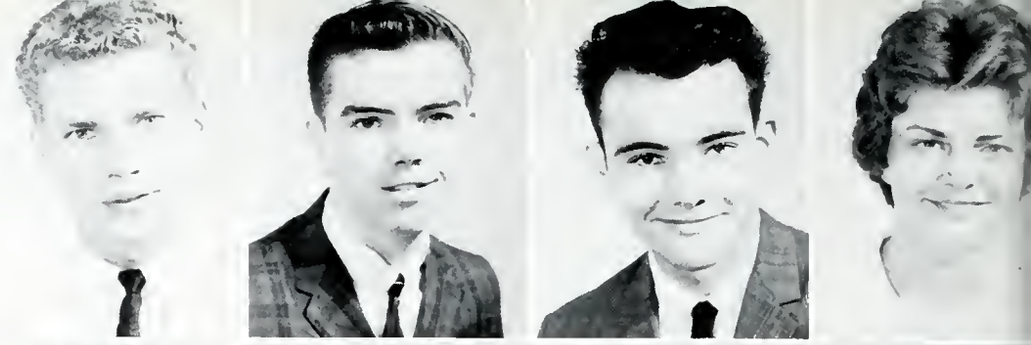

Betty Himelfarb
Mary Hines
Robert Hines
Steven Hitz

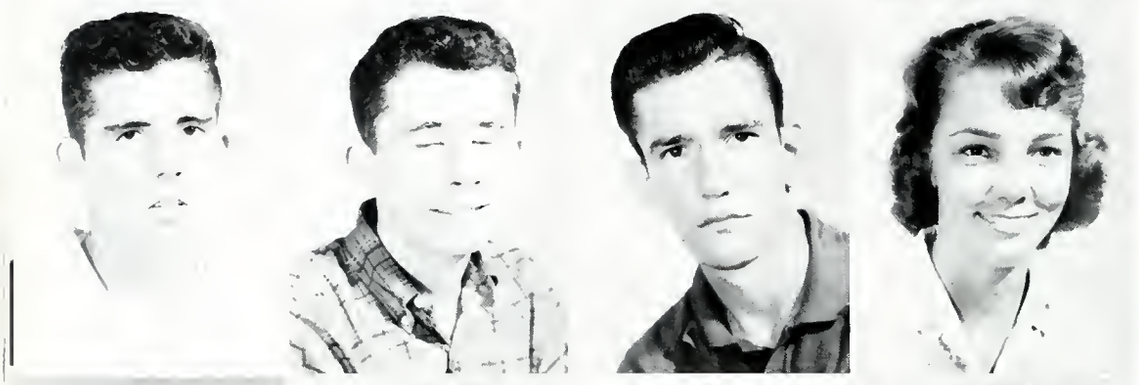

Charles Hoagland
Timothy Holland
Art Hollerbach
Frances Hopkins

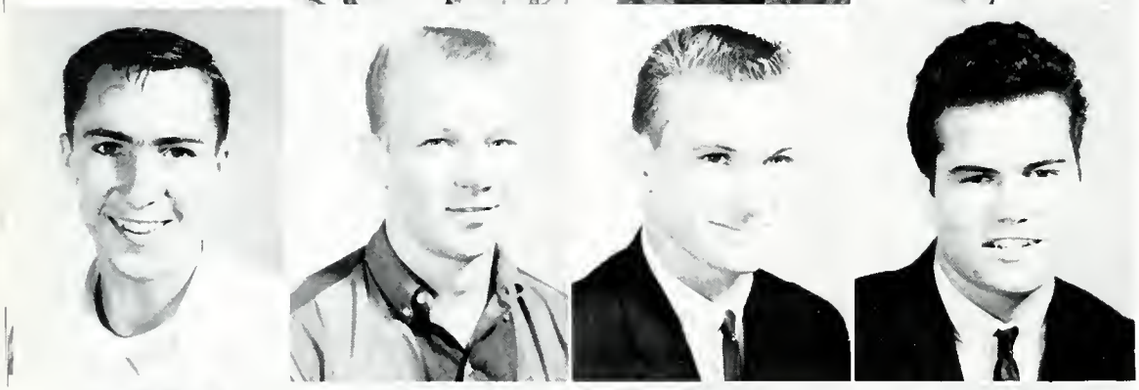

Charles Hornbeeger
David Horvath
James Houbrick
Charles Huber

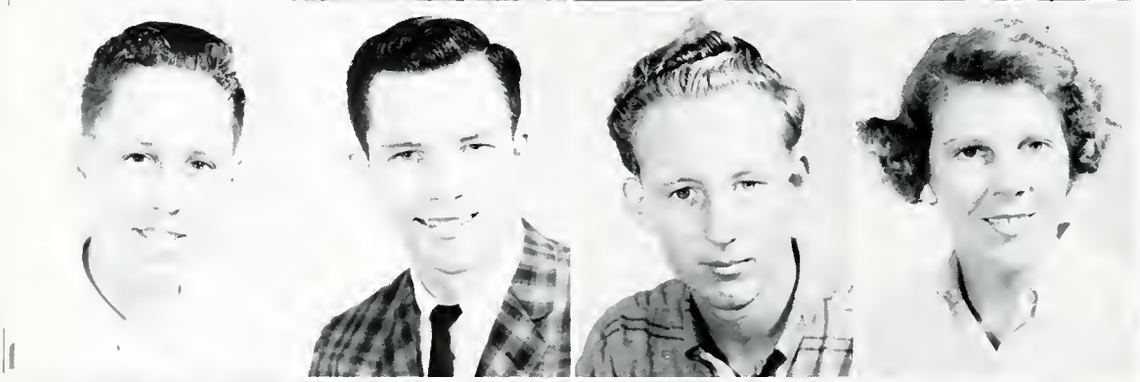

John Huckestein
Ralph Hudson
Phillip Hughes
Nancy Humphries

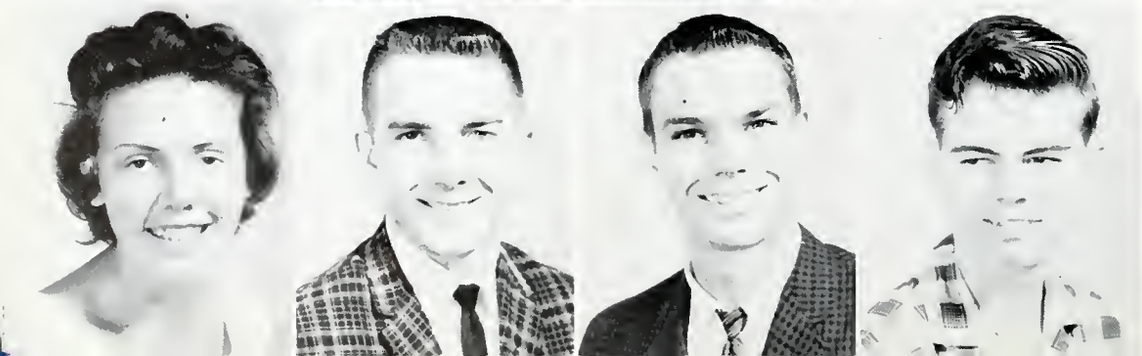

Eileen Hushler
Warren Hussey
William Huston
William Hutchins

John Hutchinson
Donna Iacobucci
Hilda Jamison
Ronald Jaseo

Tommye Jenkins
Bruce Jetter
Renda Jimes
Alfred Jodie

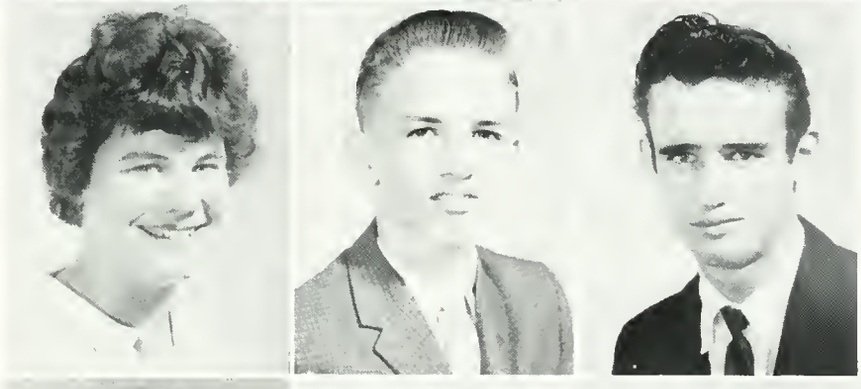

Lloyd Johns
Charles Johnson
Herold Johnson
Sharon Johnson

Walda Johnson
Warren Johnson
Eugenia Jones
Jeanette Jones

Charlene Joyce
Evelyn Kadala
Donald Kah
Paul Karasow

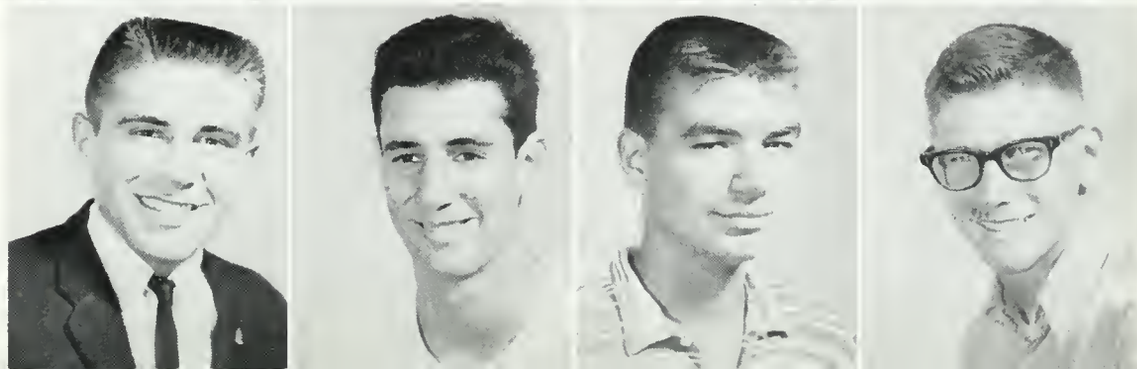

William Karins
Bob Karl
Jan Kassin
Steven Keating

Timothy Keating
John Kellougl
A. F. Kellum
Cheryle Kelly

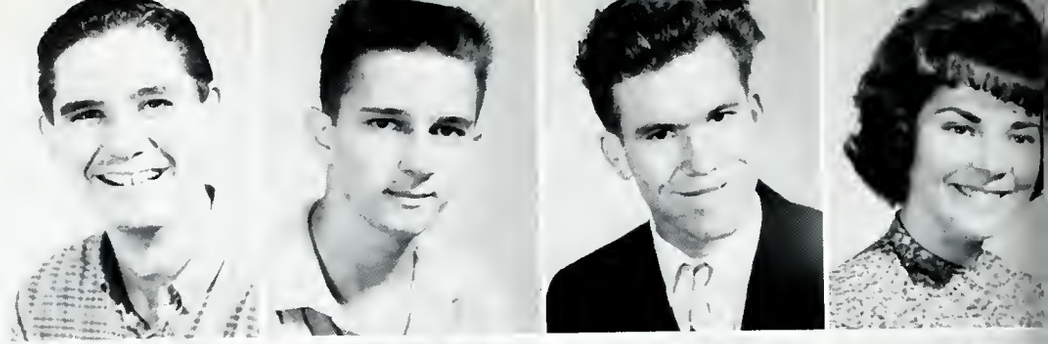

Thomas Kelvey
John E. Kerlin
Ronald Kinney
Jay Kiser

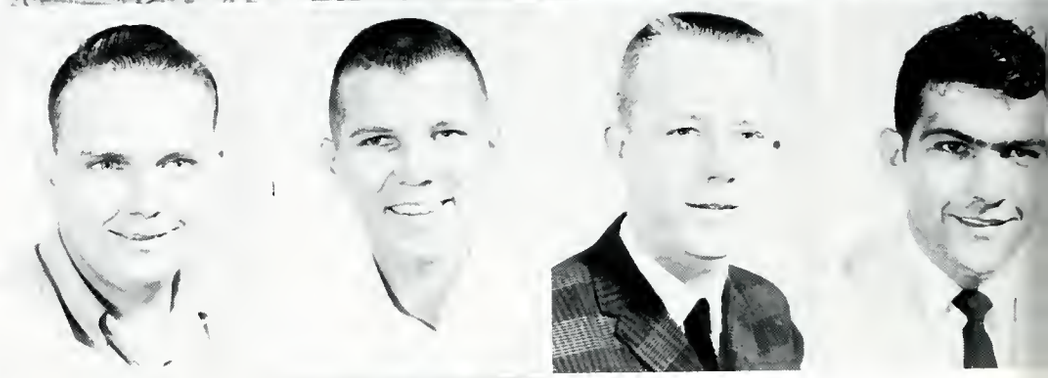

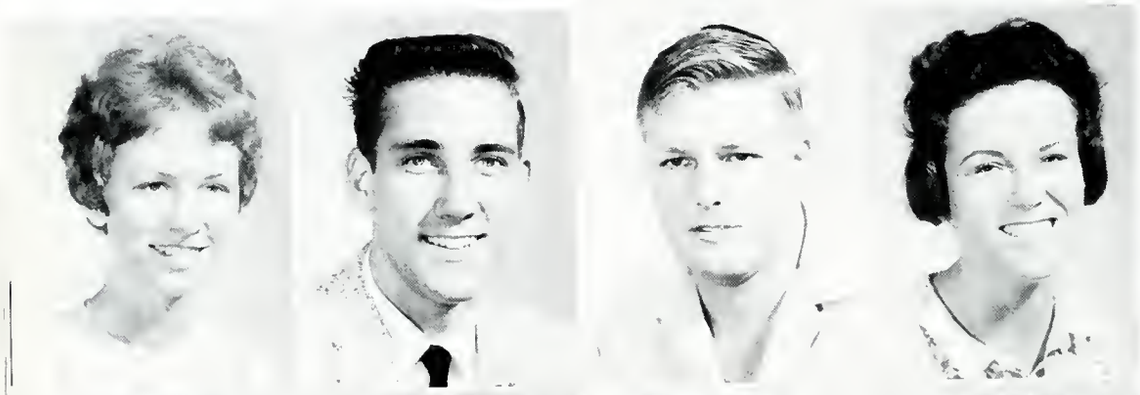

Kimi Klisch
Arthur Kopkau
Frank Kottek
Penny Kraft

Jack Kronstadt
Susan Kun
Teresa Kuntz
Harold Kushner

James Kusten
Carl Labadie
Melba Lacasse
Kathleen Lacey

Richard LaFlamme
Richard Lahman
Stanley Lakota
Nancy Lambie

Daniel Lanhon
Paul Larkin
David Lashbrook
William Latham

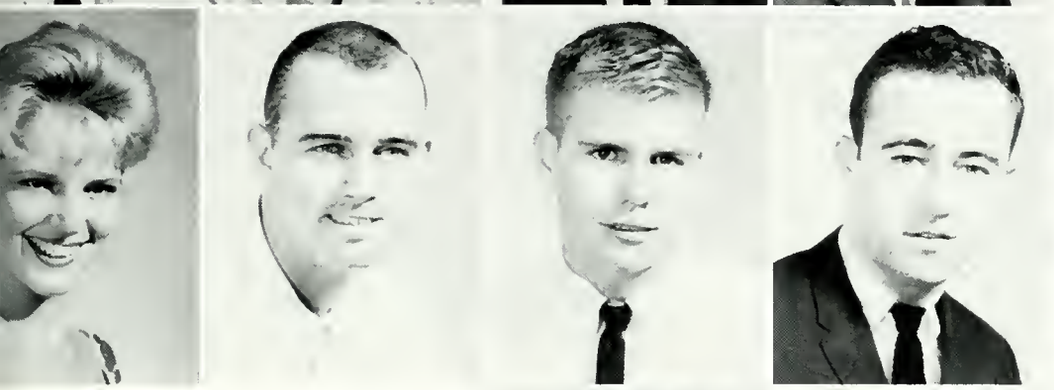

Narda Laws
Stephen Lee
Thomas Lee
Robert LeMieux

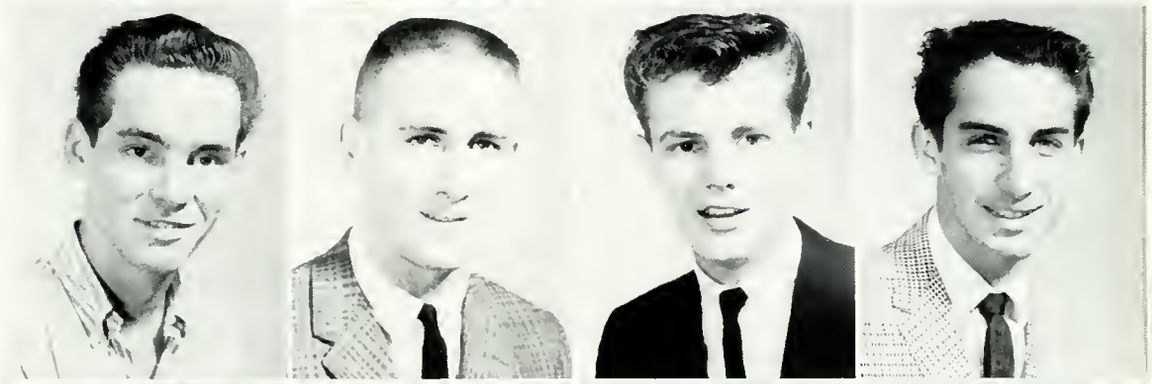

Les Leonard
Ralph Leonard
John Leskin
Dennis Lester

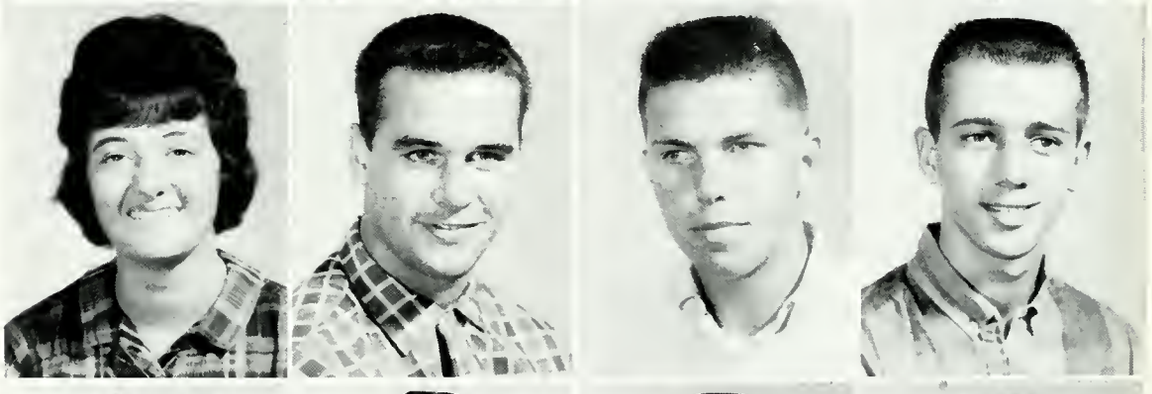

Janice Levy
Gerald Leverentz
Peter Lewis
Ronald Lewis

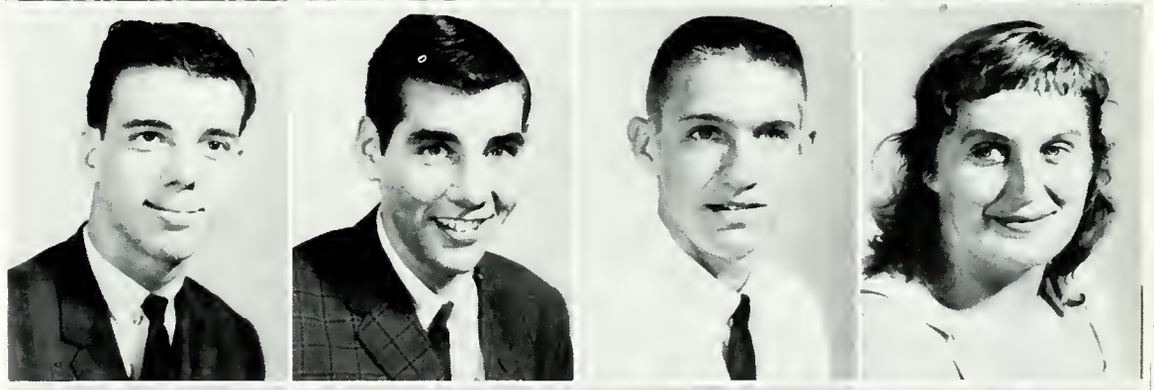

Joseph Lianzo
Arthur Liebesfield
Robert Linberg
Ingeborg Lindner

Sharon Lindhammer
John Lindquist
Janet Lindsey
John Lindstedt

Raymond Link
Max Linton
Benjamin Linwill
Linda Little

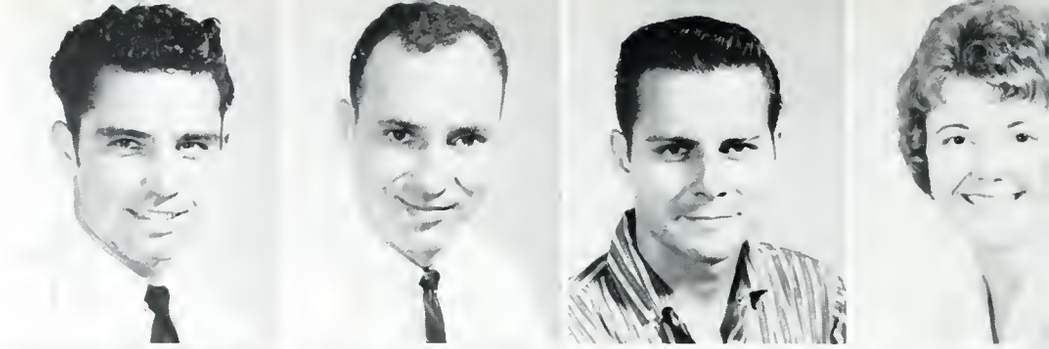

Lorrie Lipscomb
Peter Loehr
Bart Loftis
Randolph Long

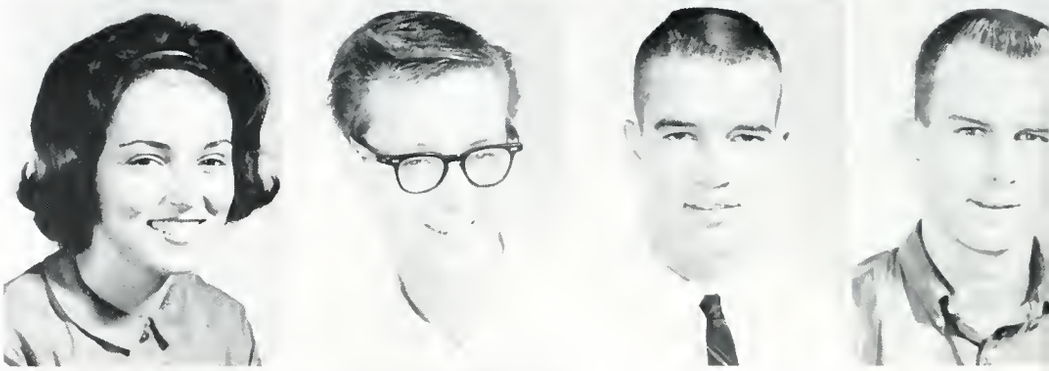

Christina Lopushansky
Cheryl Lovell
Bonnie Loy
Maxine Lutz

Sandra Lykins
Carole Lynch
Michael MacAluso
Martin MacBurns

Adele MacGrogan
Ronald MacRae
John Madden
Ronald Madray

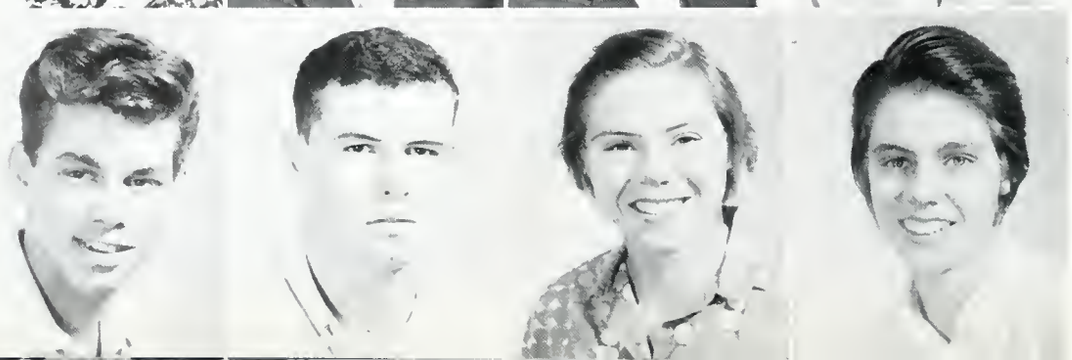

Ronald Maggid
William Mahoney
Joanne Manes
Roberta Manes

Richard Mansfield
Ronald Marien
Bruce Marino
Darryl Marshall

Barry Martin
James Martin
Paul Martin
John Mason

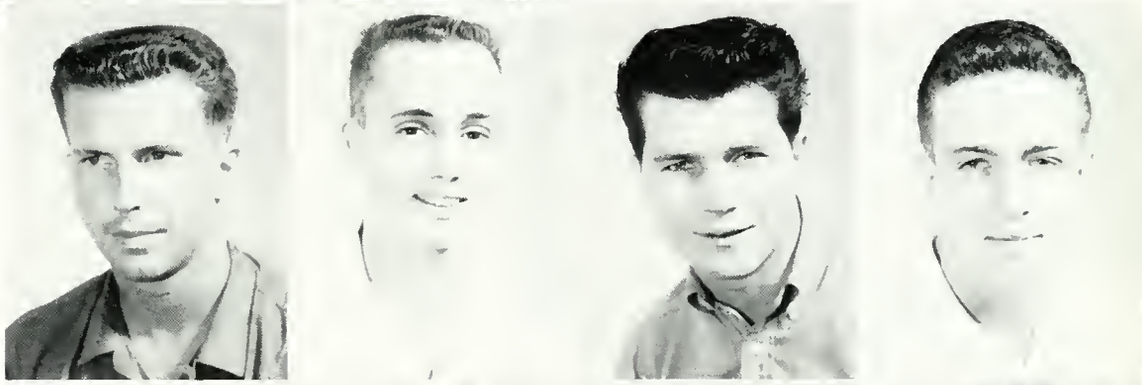

Richard Mason
Richard Mason
John Masterson
Joseph Mayer

Andrew Mazur
Trudy McAdams
George McCall
Linda McCarroll

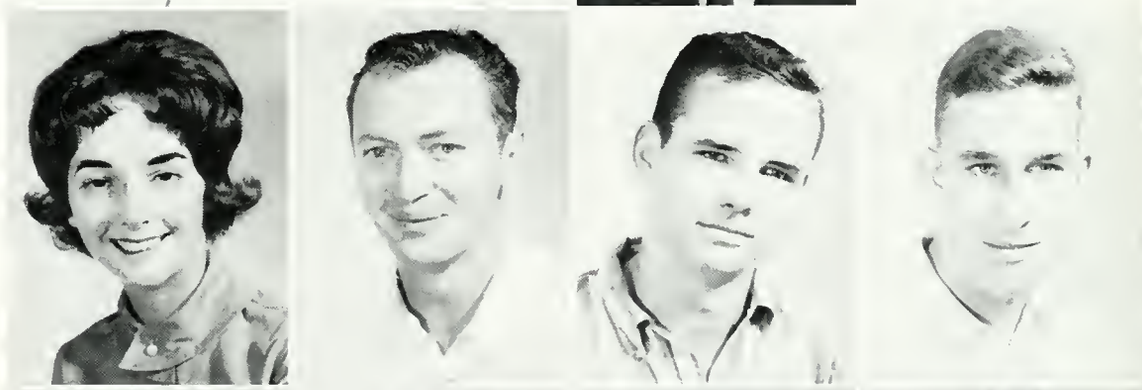

Cheryl McClaren
James McClure
Milton McConnell
Peter McCormack

Kathleen McCrary
Robert McCulloch
Linda McDowell
Pamela McFaden

Sandra McFarlane
Roger McGrath
Robert McGregor
John McKillop

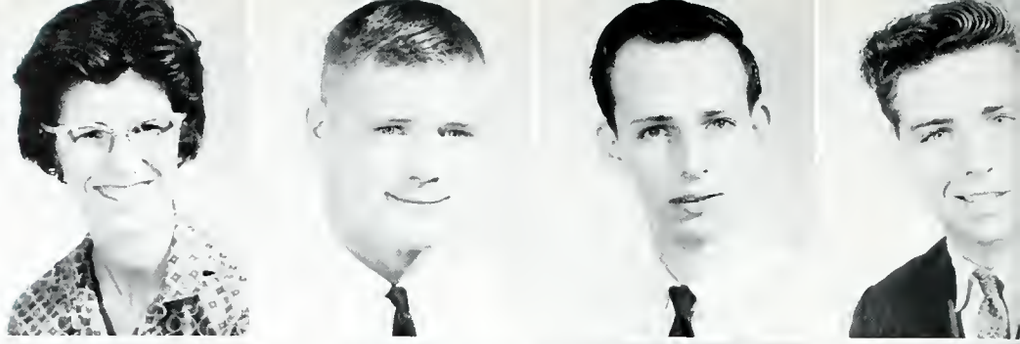

Dan McKinney
Donald McLean
Michael McWeeney
Diane Meacham

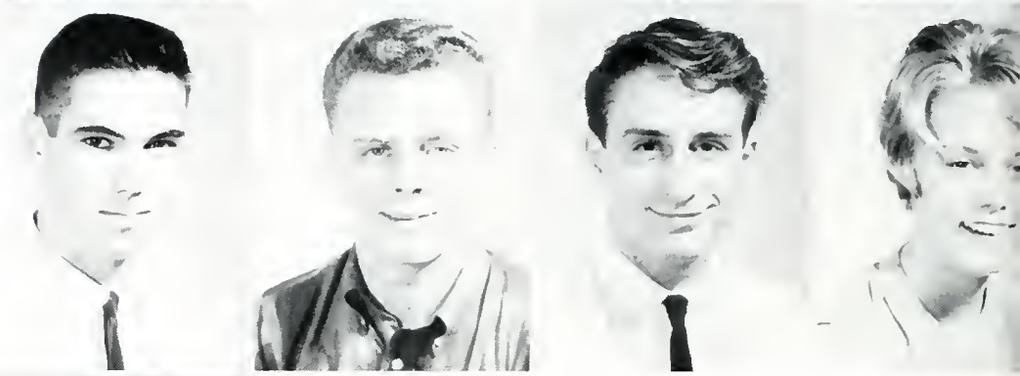

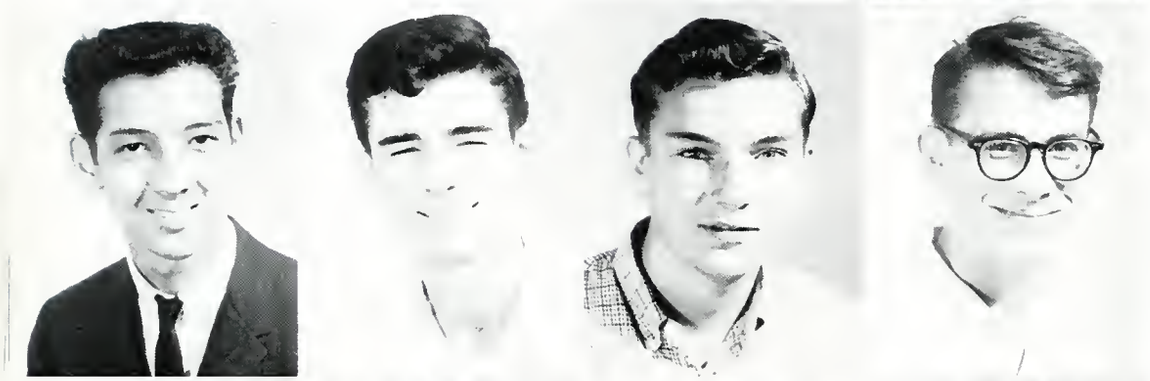

Edwin Mears
Larry Mears
George Meier
Roger Meiners

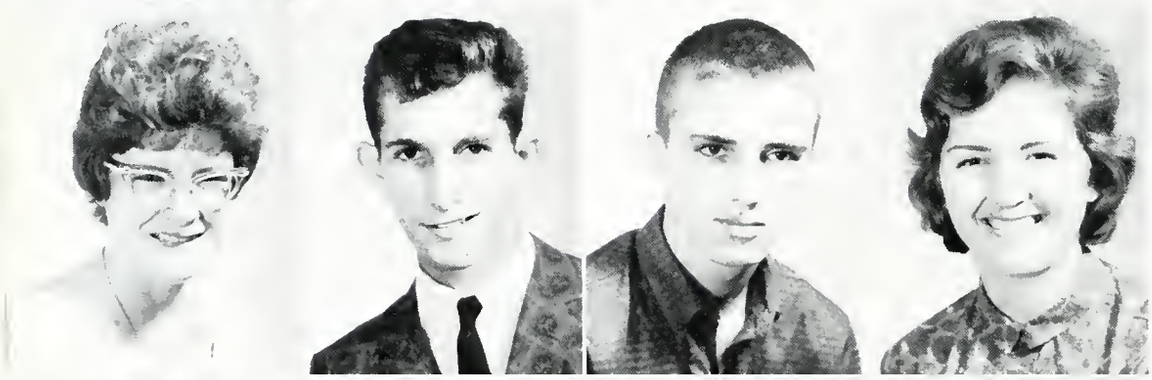

Kathryn Meldrum
George Meners
Phillip Michie
Carol Migden

Steve Midgen
William Milano
Cheryl Miller
Theresa Miller

Joseph Milone
Bruce Minnick
SueAn Mitchell
Judy Mize

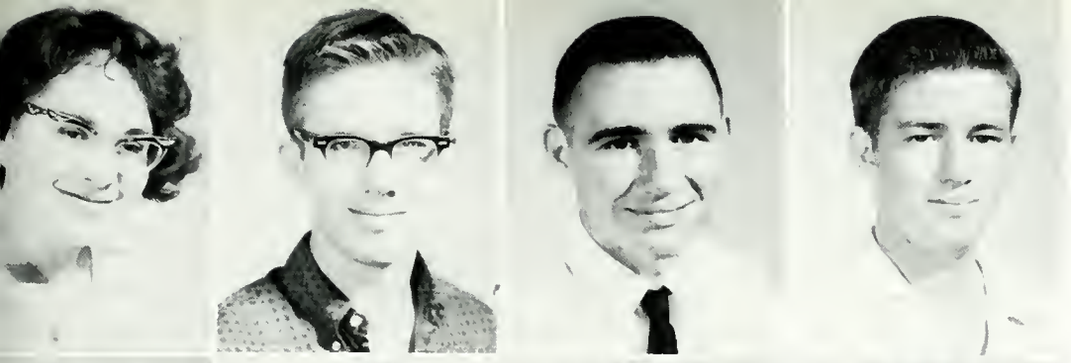

Dayle Molina
Larry Molyneay
Gene Monaham
Samuel Mooney

Bonnie Moore
Stephan Moore
Robert Moran
Bobby Moreland

Joseph Moward
Sara Mowery
Jerry Mulkey
Kathy Murphy

Helene Myers
Robert Myers
Karla Nagel
Daun Nash

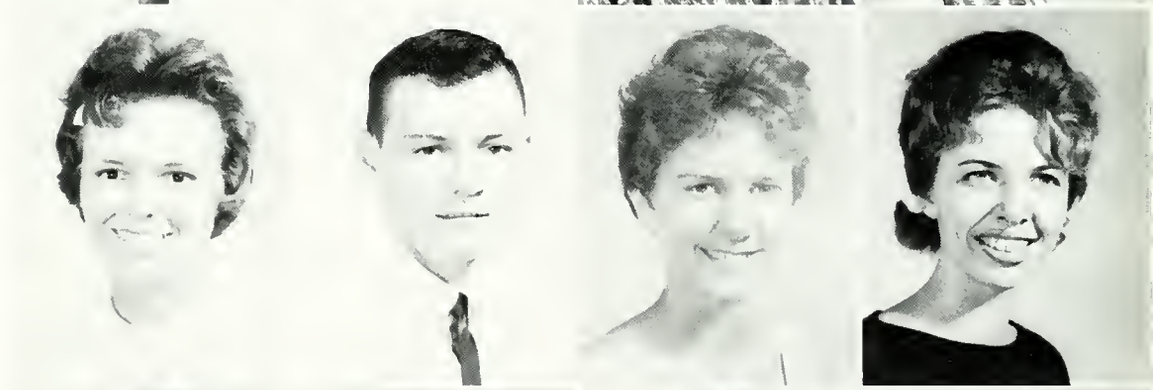

Thomas Neale
Otto Nealey
Rick Neidhardt
Alfred Nelson

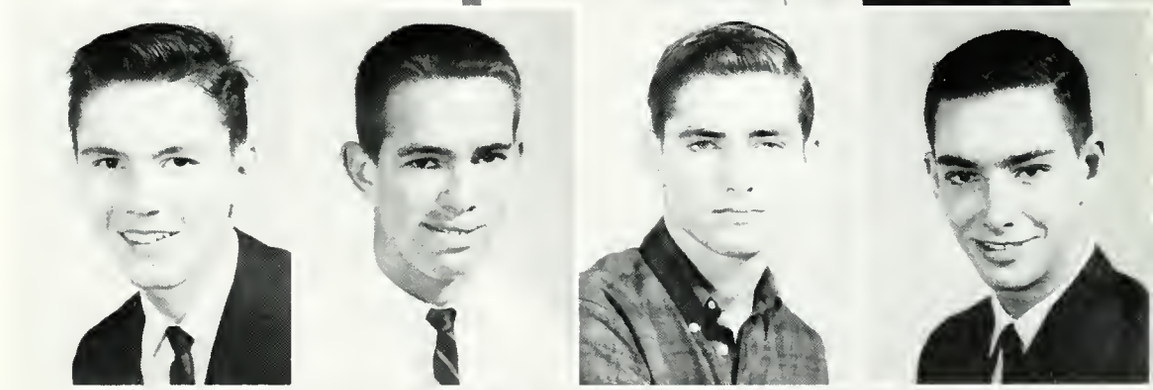

Raymond Nenesek
Melvin Nieol
Michael Nieman
John Nixon

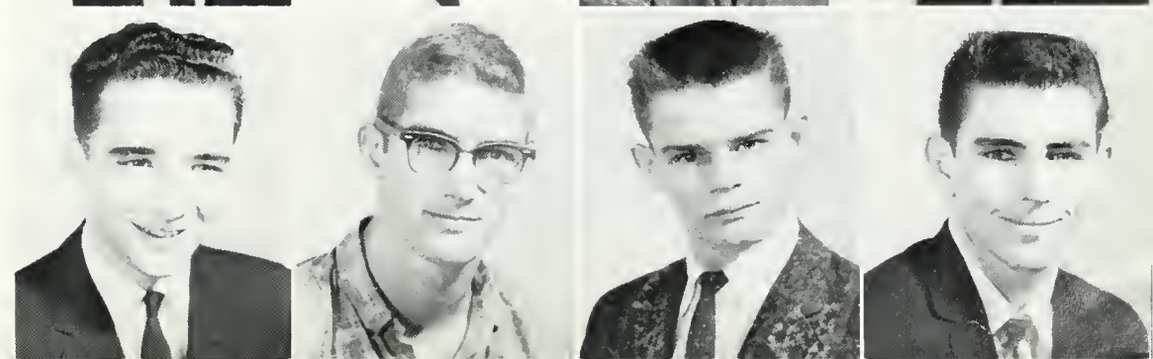

Phillip Noll
D. A. Norton
Frank Novak
Jeffery Nowlin

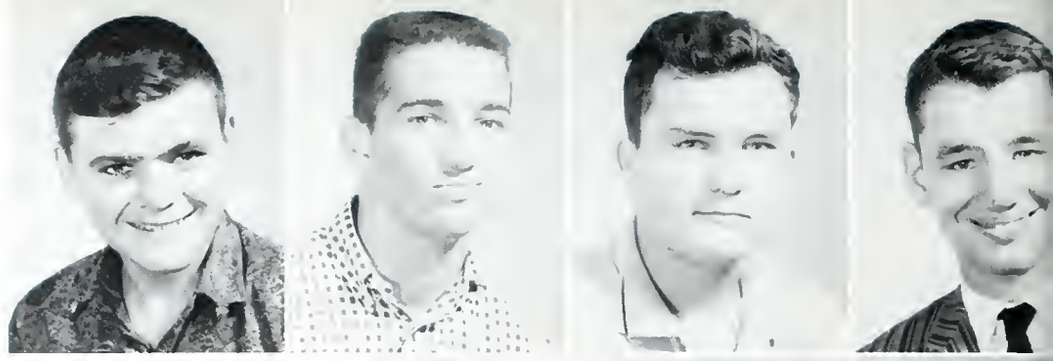

John Oldfield
Ronald Oliver
Gordon Olson
Nancy Oltmans

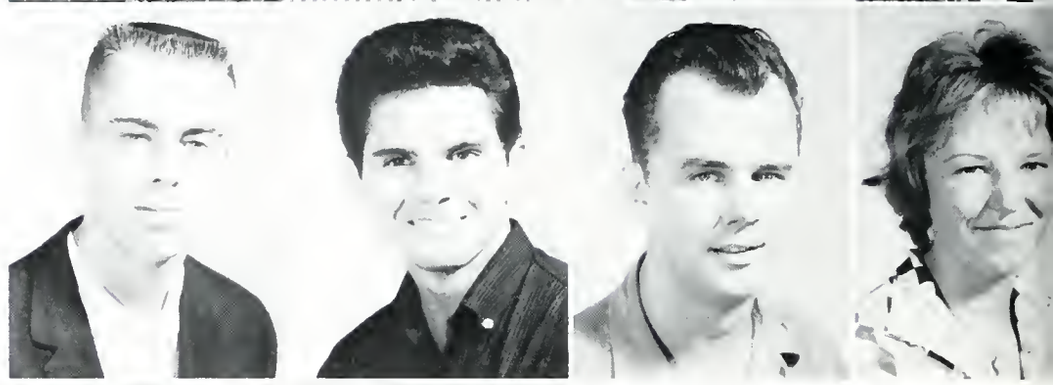

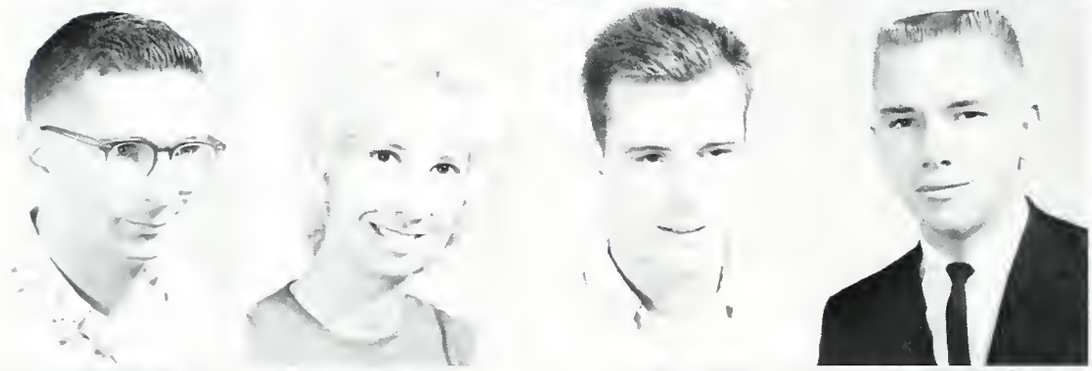

Robert Omuit
Edna Onevers
Thomas Ookes
Eugene Orcutt

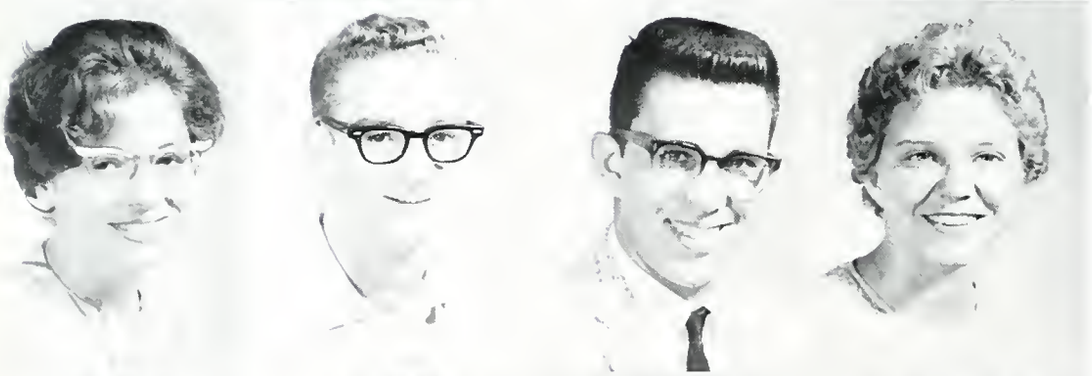

Sally Orcutt
David Orice
James Orth
Gwen Orton

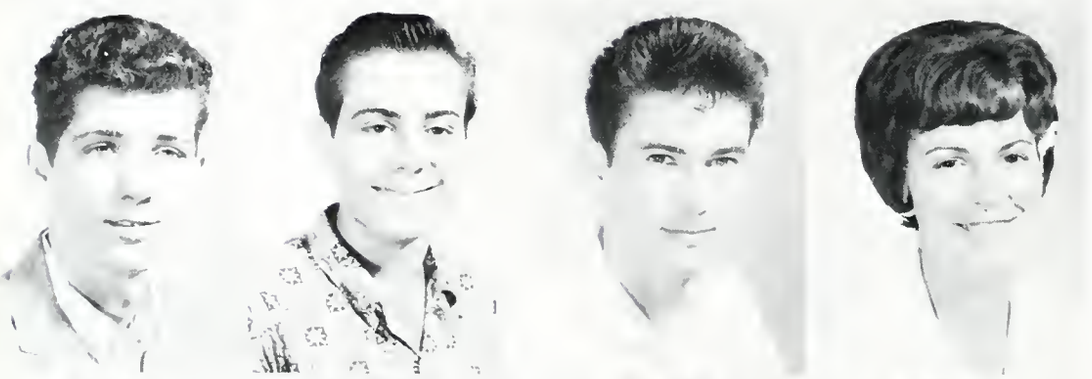

Edward Osborne
Rosario Oscala
Roger Owen
Patricia Palmer

Vincent Palmieri
Carol Pane
Carolyn Parenteau
Charles Parish

Terry Park
Ron Parks
Michael Parker
Robert Parker

Diane Parnell
Joe Patton
Marian Pauley
Walter Paulick

Ann Pearce
Marilee Pearce
Glen Pebley
James Pebley

Joseph Perea
Judy Peters
Rex Petro
J. L. Pfaffenberger

Pamela Pfeiffer
Jose Piedra
William Pierson
James Pimbney

David Pinto
George Platt
Patricia Pollitz
Thomas Porter

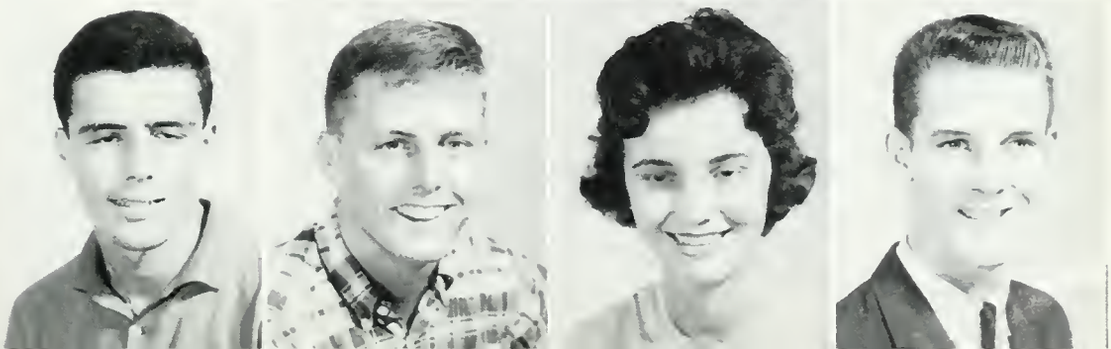

Bobby Poston
Sandra Powell
Linda Pratt
James Pritchard

Pat Pritchett
Thomas Quina
Joan Quinn
John Rafferty

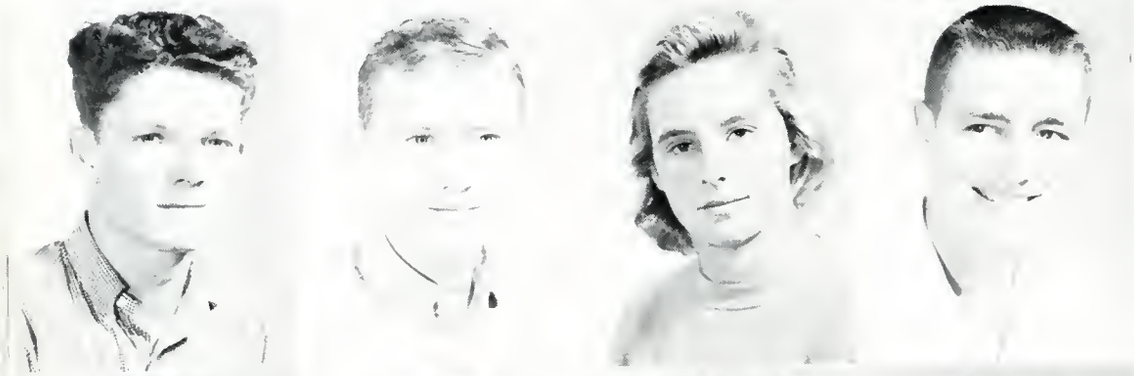

John Ranken
Charles Ray
Betty Raymond
Donald Reggle

Frederick Rhode
Richard Rhodes
William Rhodes
David Rice

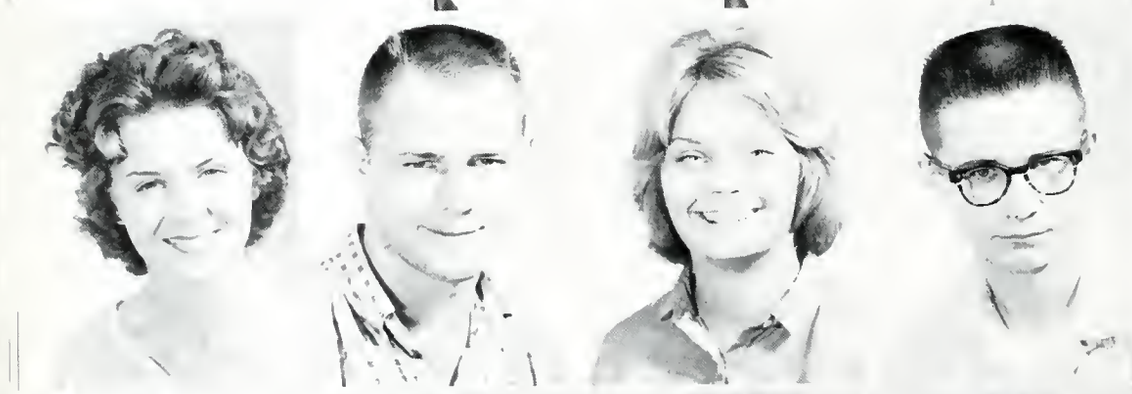

Tonia Richardson
Allan Richard
Nancy Ricker
Ralph Ricker

William Ritchie
Karen Riddell
Nancy Roath
William Roberts

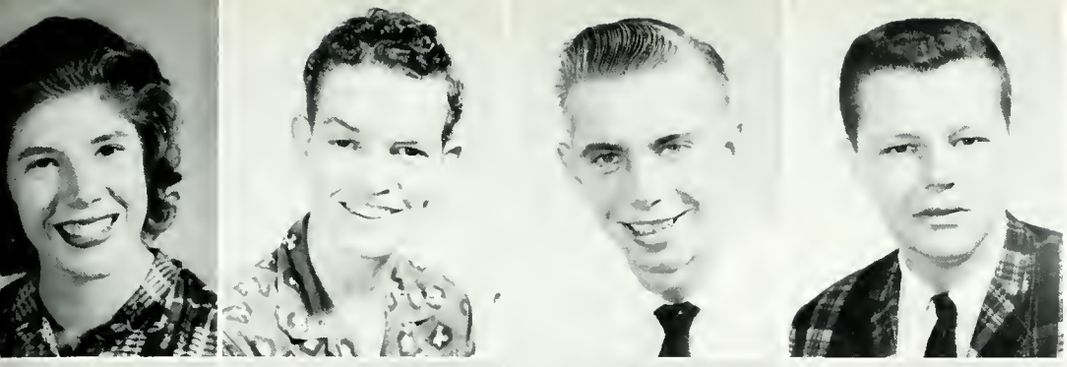

Barbara Robertson
Joe Robinson
Chester Rockwood
William Rodgers

Sandra Rohr
Judy Rollings
Larry Rose
Larry Lee Rose

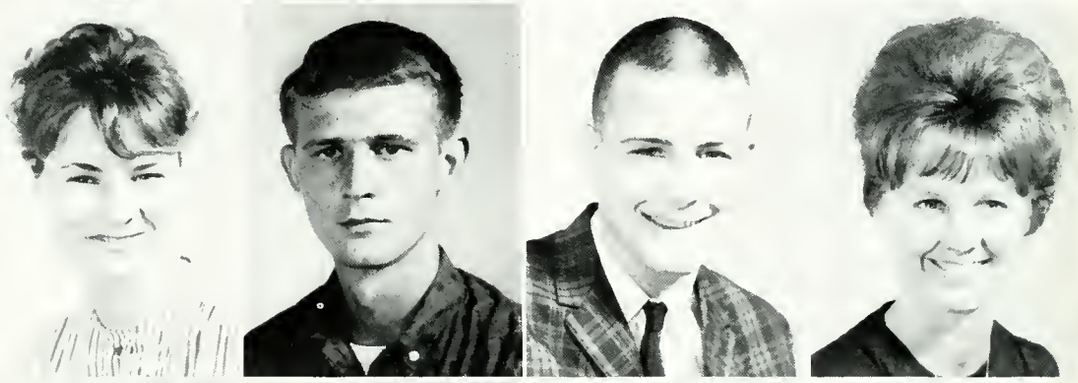

Lorraine Rotzman
Hall Rudiger
James Ruehl
Lois Ruffin

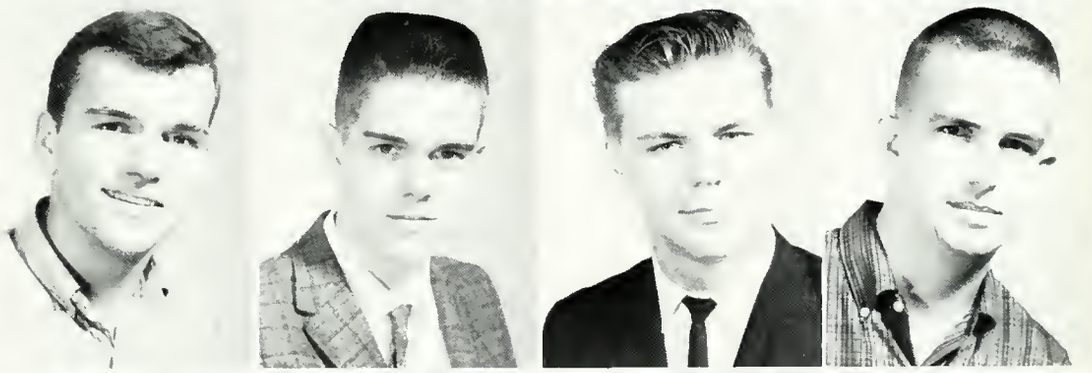

James Russell
Richard Russell
William Russell
Gaines Ryland

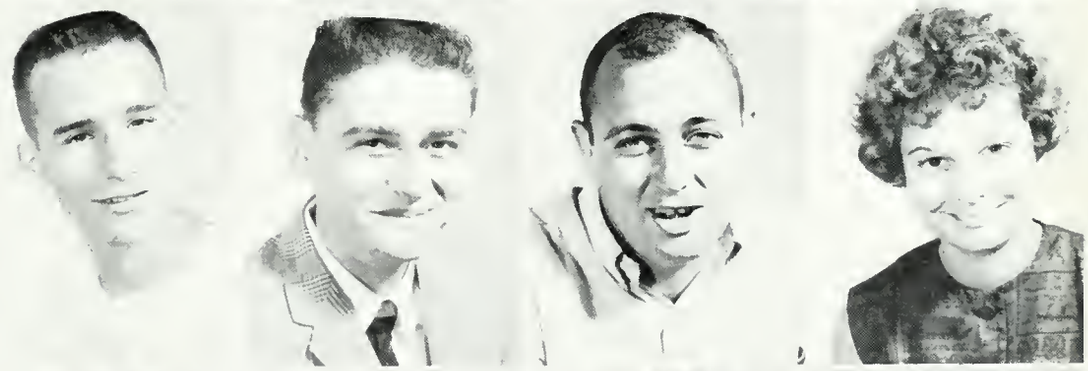

Larry Salus
Samuel Sambataro
Earl Samsell
Lynn Sandburg

Joseph Sander
Geraldine Sanders
Angela Santangelo
Elizabeth Sandstrom

Judie Sarno
Susan Sausman
Helen Scara
Victoria Scara

Charles Schaming
Bruce Schmahl
Douglas Schmahl
Barbara Schneider

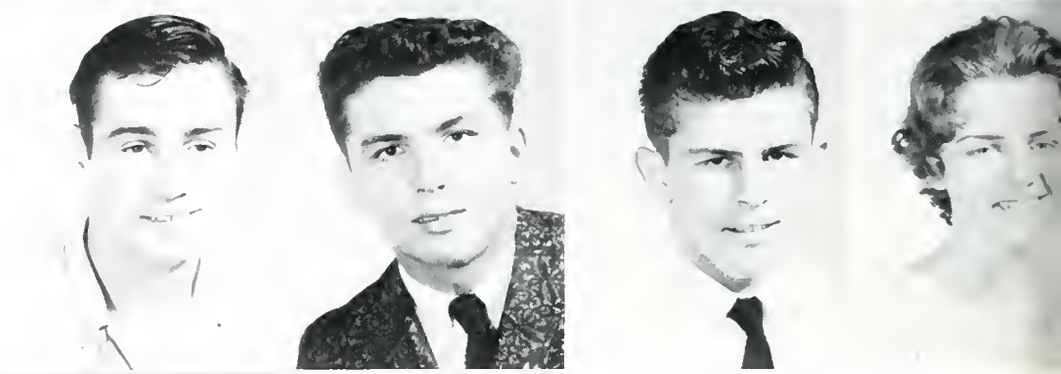

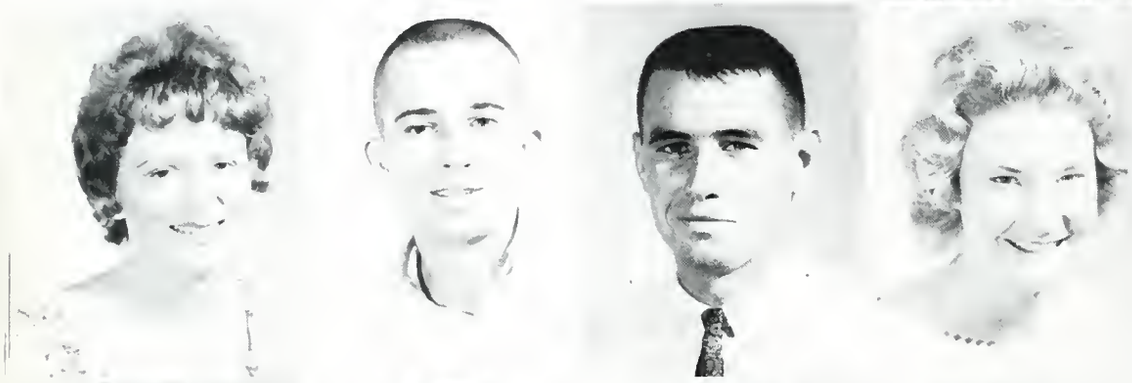

Irene Schofield
Wayne Schofield
Jim Schopler
Martha Schumpert

Jill Schwerdt
James Scott
Albert Scrase
Diane Seaward

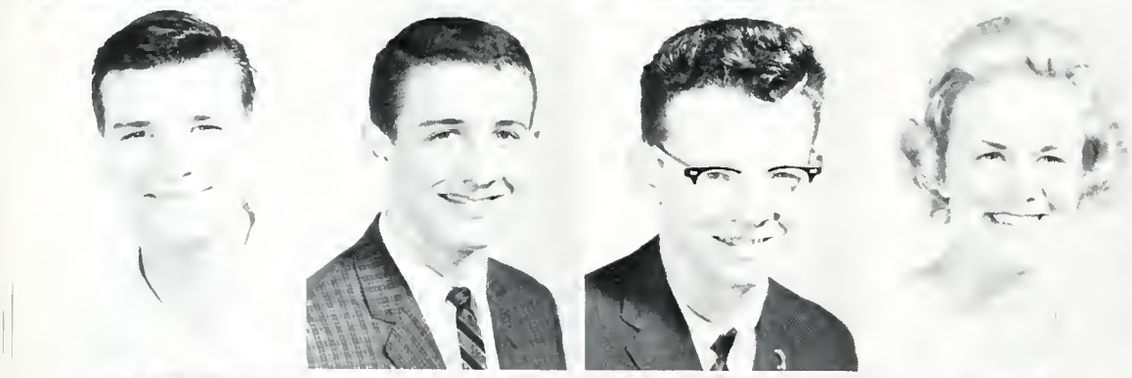

William Seemayer
Steven Senderling
Gerald Sentell
Barbara Seward

Reginald Sevy
Clara Sheesley
Ronald Sheffield
Douglas Shepherd

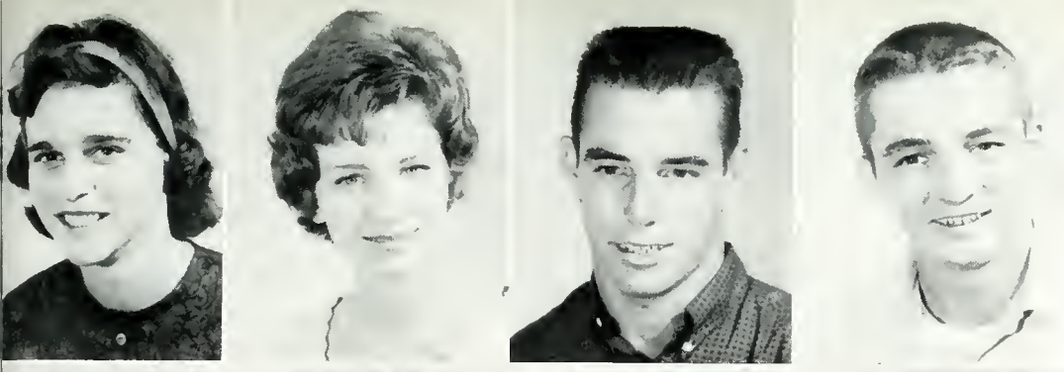

Miege Sheridan
Barbara Shoaff
Richard Shoaff
Olin Shuck

Susan Shoemaker
Anna Shore
Lorean Shuttis
Sandra Sigh

Joyce Siems
Richard Simeone
Russell Skovron
James Slack

Daniel Slattery
Robert Sloan
Melody Slopey
Suzanne Smiggen

Warren Smiley
Carl Smith
Dennis Smith
John Smith

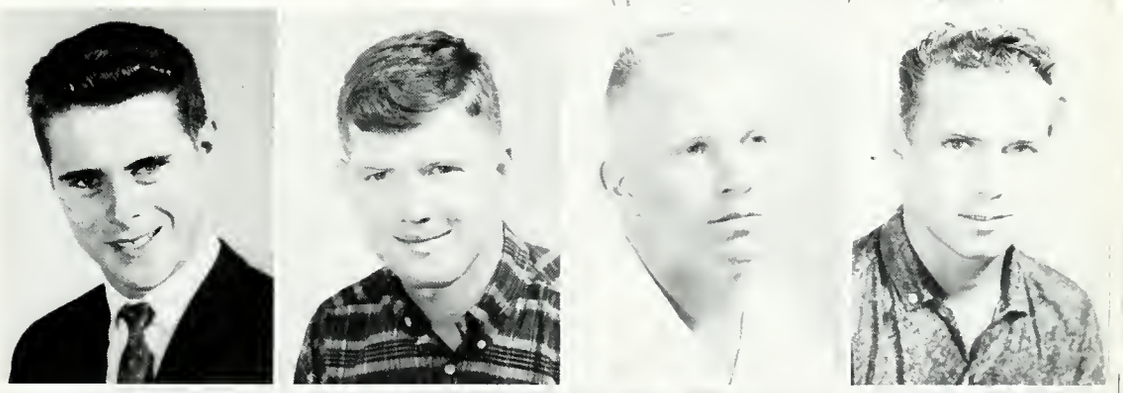

Judith Smith
Stanley Smith
Steve Smygelski
Rosemary Snow

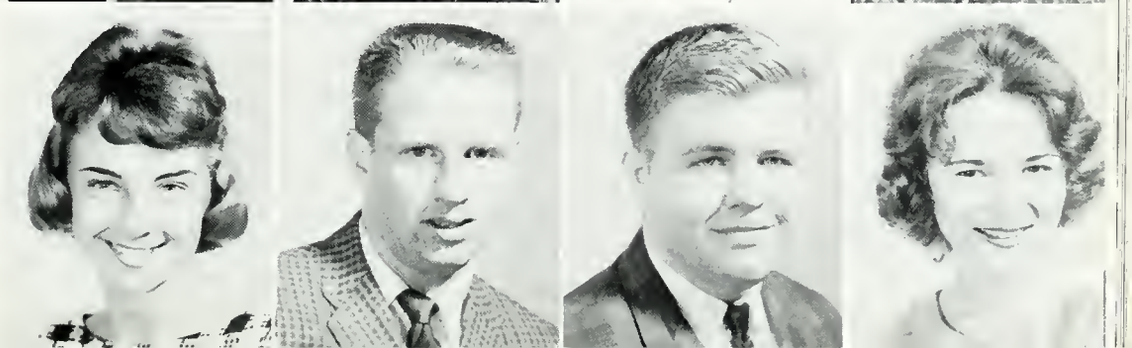

Robert Snyder
Lester Sokolowski
Fern Solbert
S. H. Solomons

Virginia Sonberg
George Sparkman
Robert Speidel
Patriei Stackpole

Robert Stafirn
Carole Stahlman
Robert Stammier
Ken Stephenson

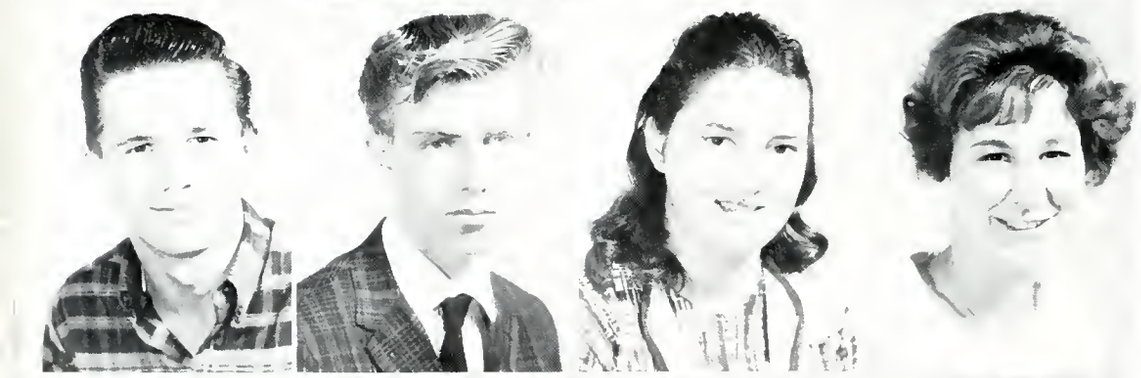

Robert Stiffler
Richard Stinson
Lynda Stone
Carole Strauss

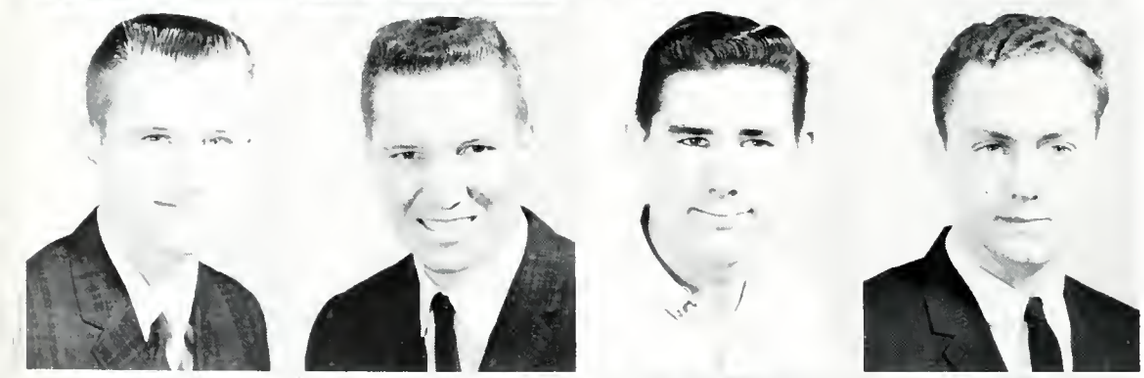

Arthur Strickland
William Stuckey
Douglas Sullivan
Frederick Summers

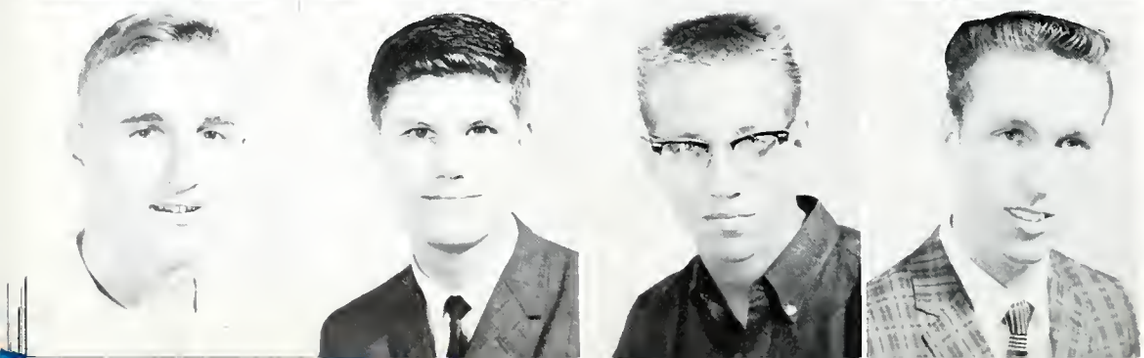

Bill Svorinich
Robert Sutter
Cary Sutton
James Swab

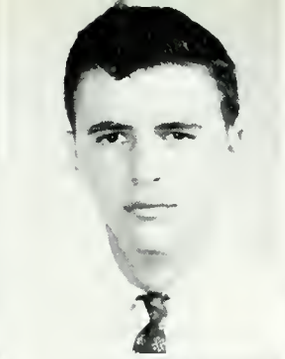

Alex Swiderski
Mary Swindle
Daniel Svorinick
Doris Sycamore

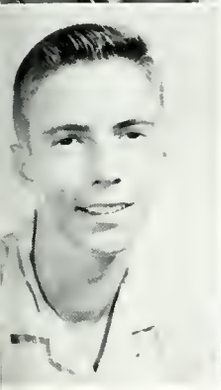
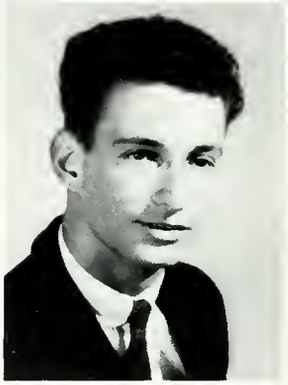

Robert Tacy
Gerald Taland
Jerry Taylor
Sidney Taylor

James Thomas
Sandra Thomas
Walter Thomas
William Thomas

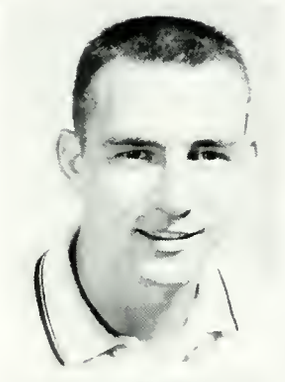

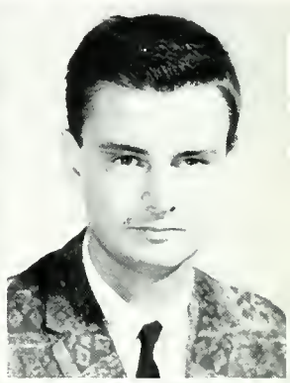

Dana Thomson
Robert Thorburn
David Thurman
Gary Tiberio

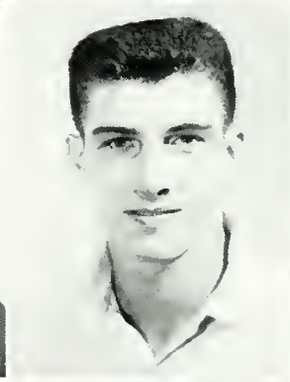

Judy Timmis
Carol Trow
David Truman
Wayne Tufford

Terry Turyfill
Ernest Twist
Rudy Unguerer
Wristle Vanderburg

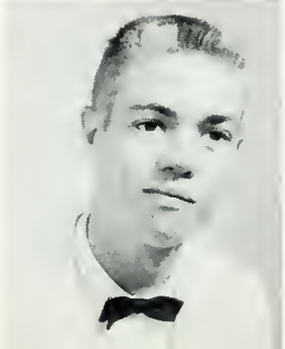

Ronald Vanderlid
Ronald Van Kamden
George Verdegem
Joann Vitello

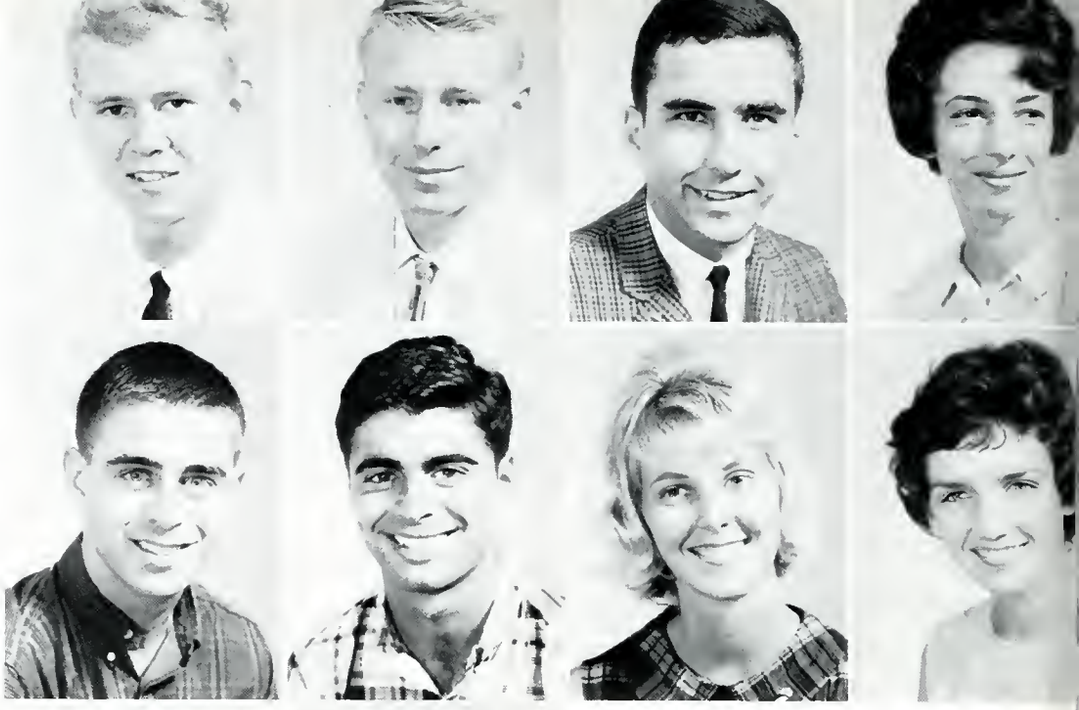

Frank Vitiello
Jesse Vitiello
Marcia Voss
Eunice Wackes

Sandra Waite
Wayne Walker
David Wallace
Wayne Wallace

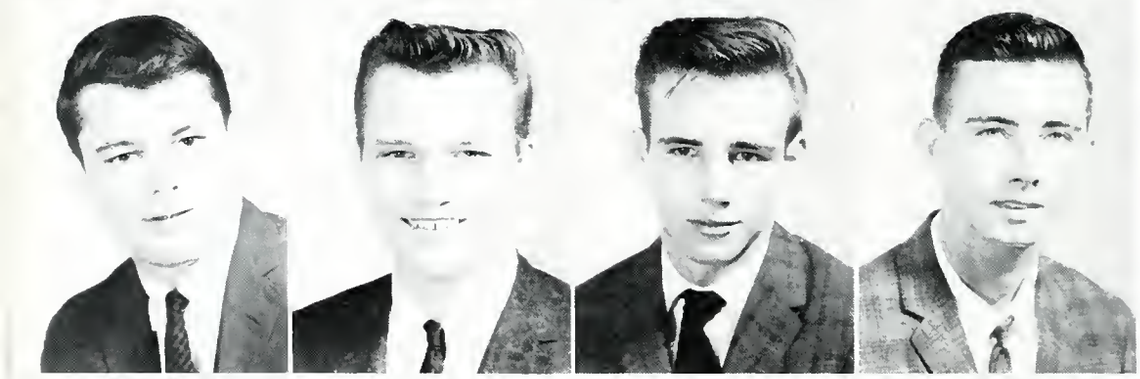

James Walters
Noel Walther
Richard Walton
Dennis Warren

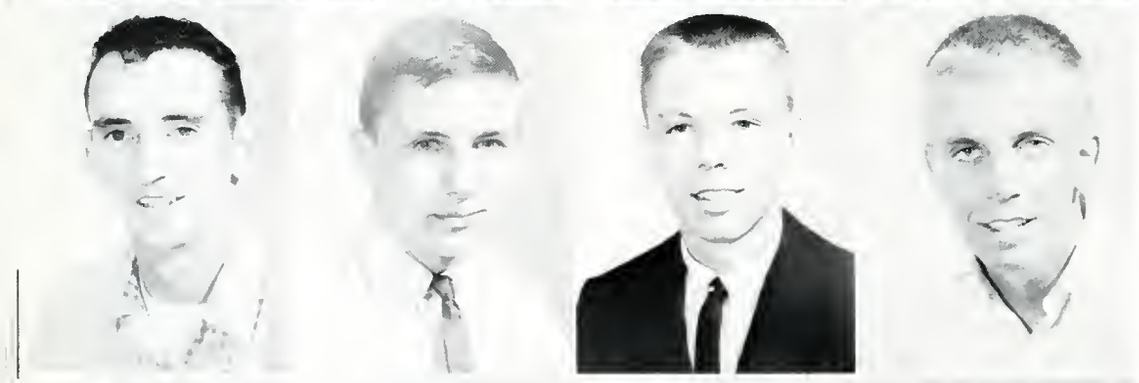

Edward Wasserman
Dan Waters
Michael Watson
Bruce Webbon

Charles Wehrheim
Peggy Welch
Larry Wells
Edward Werder

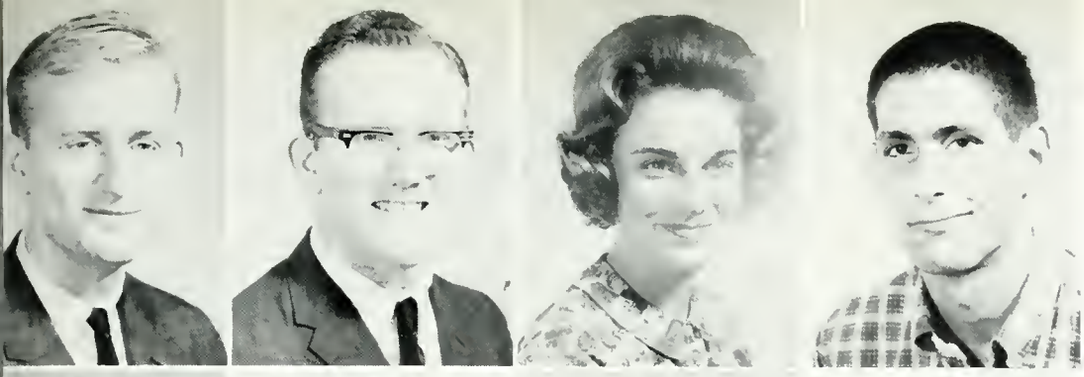

John Wertz
Robert Wester
Judith Whalen
James Whitaker

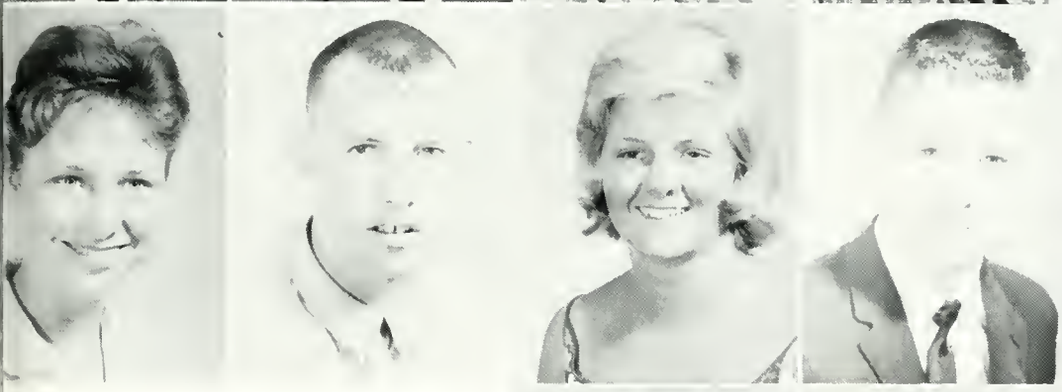

Penny White
Donald Widman
Carol Wiggin
James Winstel

Sharon Wilhelm
Kay Williamson
Brian Willis
Kathleen Wilson

Lois Wilson
Terry Wilson
R. A. Winterholler
Mary Woodard

Susanne Woodrey
Helen Wrenn
Steve Yablonsky
Jack Yaxley

Larry Yost
Mary Young
Michael Young
Robert Young

Rebecca Zachem
Diane Zenobia
Edward Zinkil

OF JAMES PARDUE

It chances now and then
By circumstance or fate

There comes into the world of men
A talent rare and great.

He moved among us, such a man,
Master of many arts,
Touching briefly our several lives,
Our sympathizing hearts.

Affable, gentle, kind to all,
He spoke with accent mild,

"Lion and Lamb," his life proclaimed,
"May yet be reconciled."

TOM HARDEE

With quiet mind he lived at ease,

A bit reserved and shy,
Courageously he faced stern life

And made his calm reply.

Humble his walk among his peers,

Sincere his every plan;
Faithful in spirit and in deed,

Teacher—citizen—man.

In Memoriam

Branch Campus

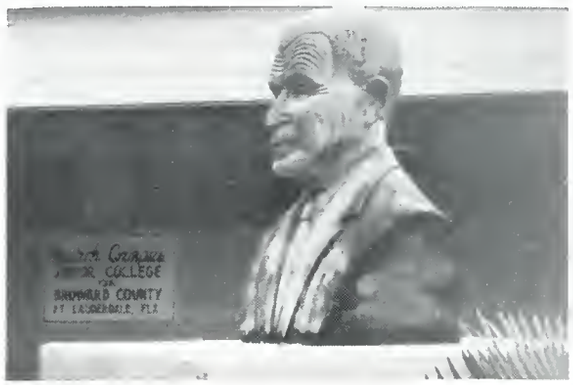

The Branch Campus of the Junior College of Broward County was opened August 28, 1961, at Dillard Comprehensive High School.

Students in the distance

In th Library at J.C.B.C. Branch Campus

James Gardener, Dean

A class in session

Coach Watts at work

Faculty

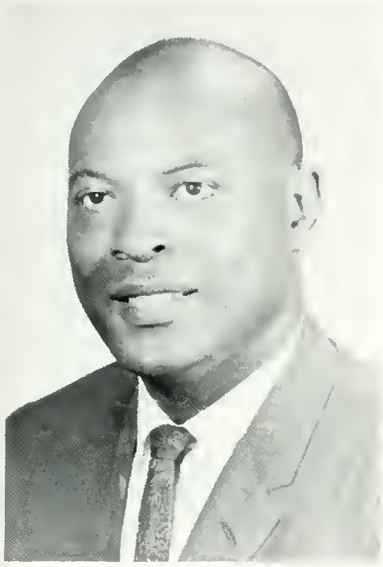

JAMES J. GARDENER
Dean
B.S., M.S., Florida A&M

MARY BRYANT
Librarian
B.S., Florida A&M

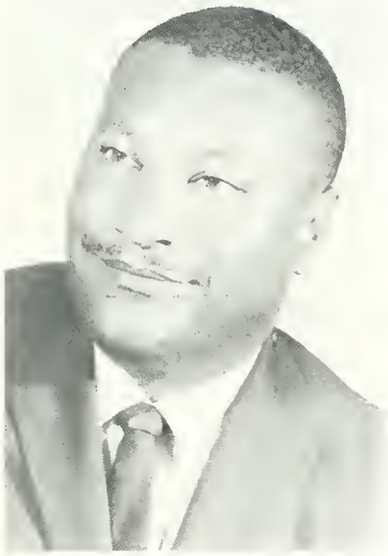

WALTER DONALDSON
Social Studies
B.S., Tennessee University;
M.A., New York University

LAWRENCE RIZOR
Science and Math
B.S., M.S., Tennessee
State University

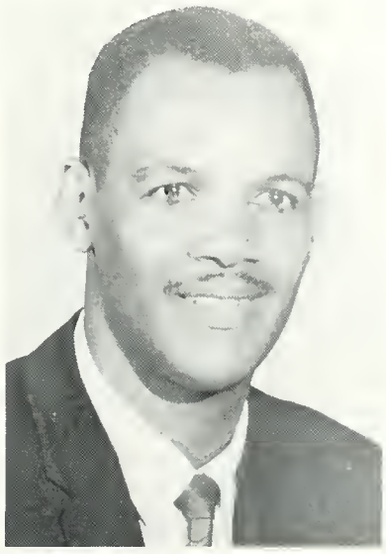

LEON WATTS
Physical Education
B.S., Florida A&M;
M.A., University of Michigan

HEANON WILKINS
Spanish
B.A., Howard University;
M.A., University of Wisconsin

Betty Black
Sophomore

Barbara Bradwell
Freshman

Johnny Bray
Sophomore

Johnny Brown
Freshman

Betty Campbell
Freshman

Judy Campbell
Sophomore

Students

Franklin Clark
Freshman

Albert Cooper
Sophomore

Carolyn Cooper
Freshman

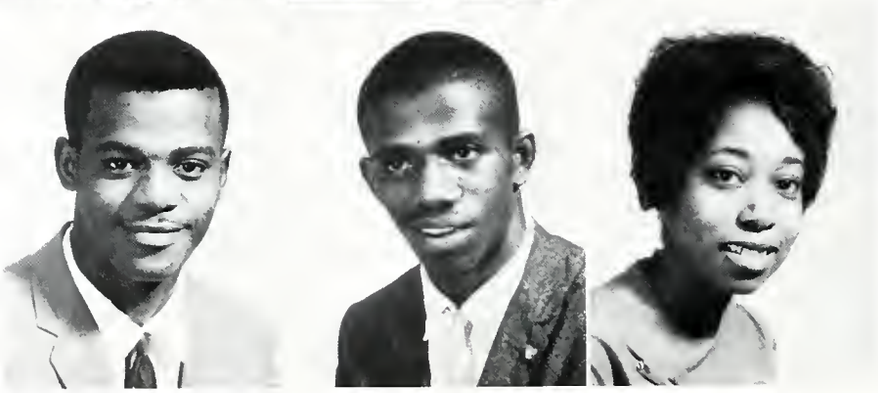

Eddie Cornelius, Jr.
Freshman

William Cure
Freshman

Diana Curry
Freshman

Woodrow Davis, Jr.
Freshman

Arthur Dixon
Freshman

Horace Everette
Freshman

Mary Freeman
Freshman

Jacquelyn Gates
Freshman

Eddie Greene
Freshman

Sylvester Greene
Freshman

Janet Heath
Freshman

Ida Horne
Sophomore

Barbara Jackson
Freshman

Sidney Jackson
Freshman

Mary Kelly
Freshman

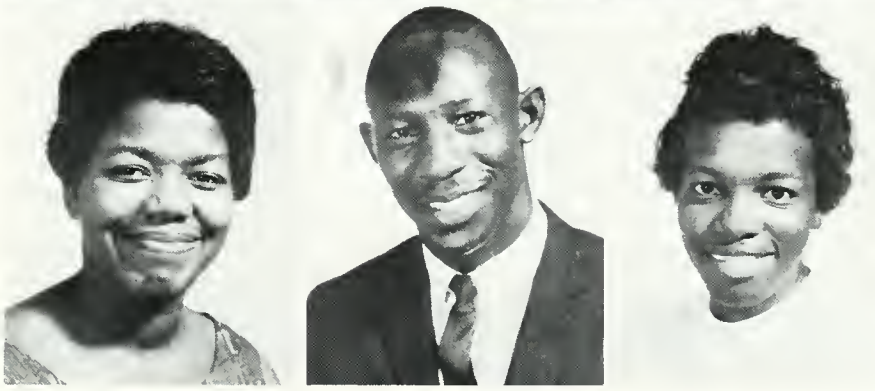

Samuel Kenon
Freshman

Martha Lee
Sophomore

Nathaniel Lewis
Freshman

Bettye Lovette
Sophomore

Henry Martin
Freshman

Barbara McCray
Freshman

Carolyn McKenzie
Freshman

Carolyn Miller
Freshman

Jacqueline Nesbitt
Freshman

Emma Pinder
Freshman

Katherine Ruffin
Freshman

Johnnie Rushin
Freshman

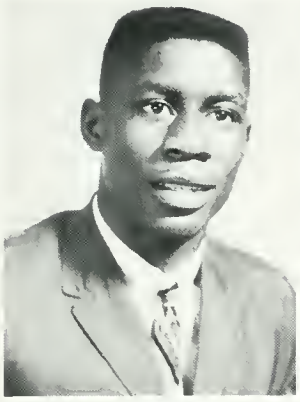

Riley Scott
Freshman

Alberta Smith
Freshman

Barbara Solomon
Freshman

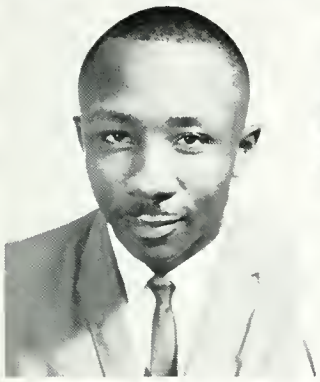

George Stokes
Sophomore

Nora Thomas
Sophomore

Frances Thurston
Sophomore

Barbara Wafford
Freshman

Amos Walker
Freshman

Willie Washington
Freshman

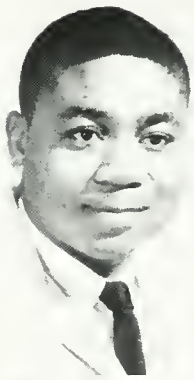
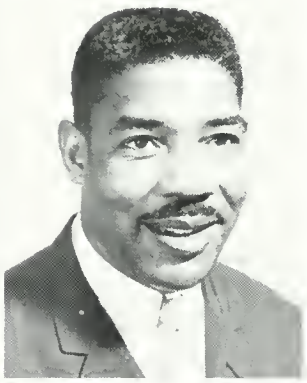

Unis Webb
Freshman

Richard White
Freshman

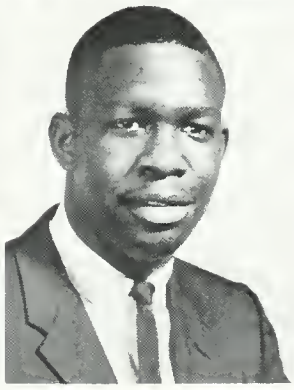

Organizations

and Activities

Miss JCBC 1962 Kay Davis

Each Spring at the College Capers, a girl is chosen by the student body to reign as Miss JCBC for the coming year. Kay Davis is our Miss JCBC for 1962. Kay, the daughter of a retired Lieutenant Colonel in the United States Air Force, has spent the greater part of her life traveling. Born in Tampa, she has lived in 49 of the states, the United Kingdom, and the Philippines.

Kay has a natural talent for sports, being an avid golfer, scuba diver, and a member of the National Rifle Association. When not engaged in out-of-door sports, she spends her time sewing or performing aerobatic dances. She is also a camera bug and one of the photographers for the Silver Sands.

After she finishes college, Kay is looking forward to joining the Air Force with the idea of becoming a commissioned officer and following in the footsteps of her father.

Freshmen of the Year 1961-62

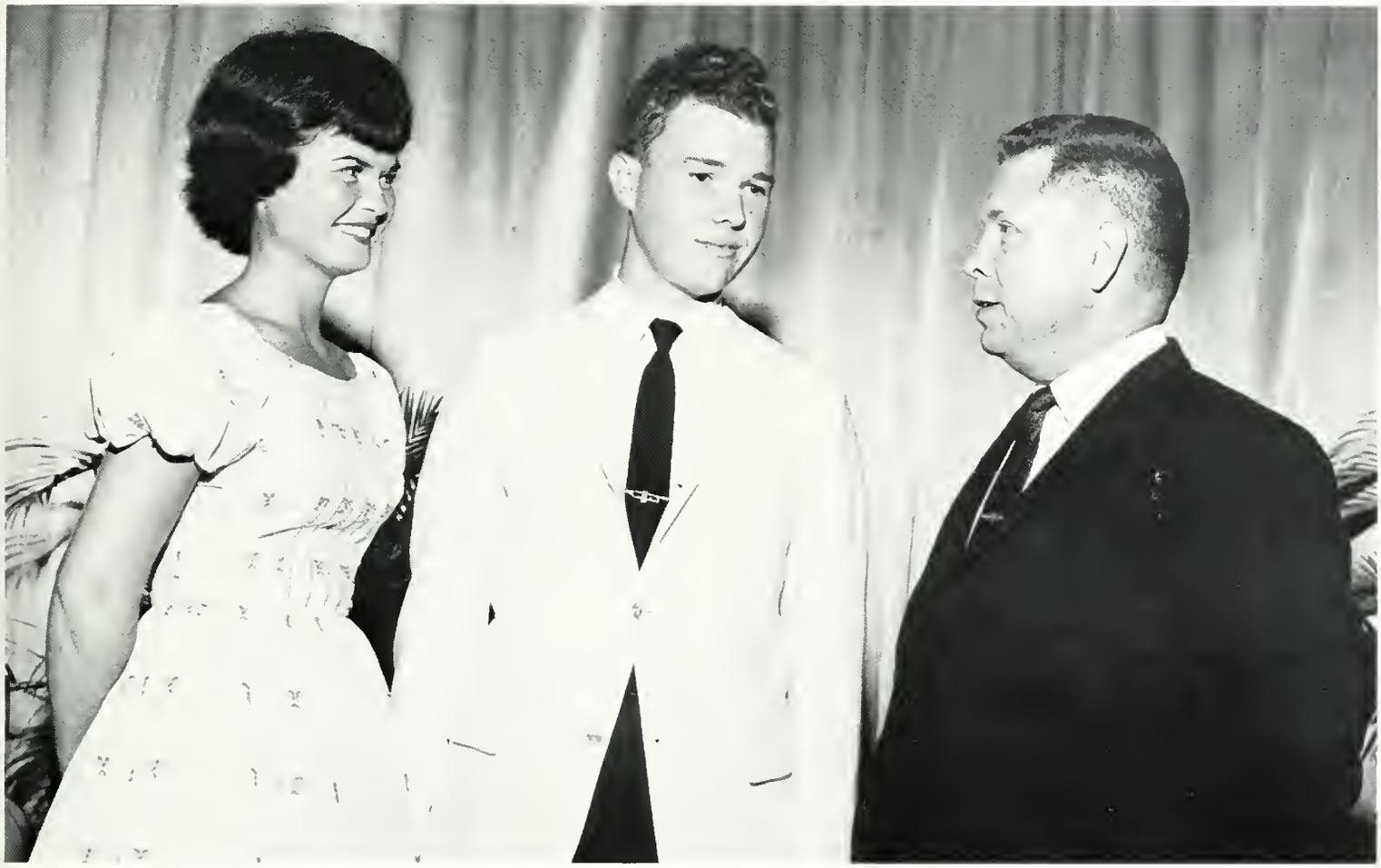

Katy Thornburg, Bob Green, Dean Miley

FRESHMAN OF THE YEAR
and
FRESHMAN WOMAN OF THE YEAR

These two awards go to the outstanding man and woman in the Freshman Class in terms of service and leadership. They should also have a 2.5 grade point average. Nominations are made by any member of the Student Government Association. Final selection is made by the Student Activities Board.

Kathy Thornburg, 641 Camellia Court, Plantation, was awarded the Freshman Woman of the Year of 1961-62. Kathy is a Stranahan graduate majoring in education. Her freshman year activities included Freshman class treasurer, membership in Circlettes service club, an active membership in the Baptist Student Union, and a position on the Interfaith Council.

This year Katy is again treasurer of her class. She holds the office of vice president in Circlettes and is vice president of the Baptist Student Union. She is a member of Southwest Baptist Church and is an active member of the Young Woman's Auxiliary there.

Bob Green was the first Freshman of the Year of JCBC. He resides at 1717 Southwest 11 Court, and is also a Stranahan graduate. He is majoring in general education and is planning to attend either Florida State University or Baylor and then a seminary to become a minister.

Bob was president of the freshman class second semester of 1961-62. He was a member of Baptist Student Union and was chosen as a student of the month. This year he is president of the Baptist Student Union and a member of Inter-Varsity Christian Fellowship. Bob is a member of Young Republicans and is Southwestern Regional Chairman of College Federation of Young Republican Clubs of Florida. He heads the Student of the Month Committee.

Bob is a member of the First Baptist Church of Fort Lauderdale. He is a member of Young Americans for Freedom and debated on television as a representative of Y.A.F.

FRONT ROW: Pat Antones, Mrs. Nan Hutchison, Mrs. Frances Conley, Secretary. BACK ROW: Mrs. Lee Dickerson, Mr. Grady Drake, Jeff Talbert, Mr. Stewart Brown.

Student Activities Board

The purpose of the Student Activities Board is to coordinate and assist campus student activities in keeping with the best interests of the students and the college, to make regulations to encourage wholesome group activities and discourage conduct which would be incompatible with the total education and well being of the students, to enforce regulations made by the Student Activities Board and approved by the Director of Student Activities and the President of the college, and to refer problems in deems advisable to the appropriate place.

Student Government Association

OFFICERS

President	Norbert Martin
Vice President	Herbert Bruce
Secretary	Janet Malley
Treasurer	Becky Carveth
Advisor	Mr. Arthur Foss

CLASS OF 63

Courtney Cheri
Sandy King
Diana Naisby
Kathy Thornburg

SENATORS
Janet Wiltse
Dianne Weeks

CLASS OF 64

Art Kopkau
Claudia Daly
Dana Thomson
Linda Hopkins

SENATORS
Terry Kuntz
Rosemary Snow
Doug Burnham
Pete Loehr

FIRST ROW: Mr. Arthur Foss, Janet Wiltse, Katy Thornburg, Terry Kuntz, Dana Thomson, Claudia Daly, Rosemary Snow, Janet Malley. SECOND ROW: Herbert Bruce, Dianne Weeks, Linda Hopkins, Doug Burnham, Diana Naisby, Courtney Cheri, Norbert Martin, Art Kopkau, Becky Carveth, Sandy King. NOT PICTURED: Pete Loehr.

Sophomore Class Officers

Katy Thornburg, Diana Naisby, Mr. Haire, Sandy King, Courtney Cheri

President	Courtney Cheri
Vice President	Sandy King
Secretary	Diana Naisby
Treasurer	Katy Thornburg
Advisor	Mr. Ron Haire

Dana Thomson, Linda Hopkins, Art Kopau, Claudia Daly, Mr. Handelman, Miss Burne

President	Art Kopau
Vice President	Claudia Daly
Secretary	Dana Thomson
Treasurer	Linda Hopkins
Advisors	Miss Lona Burns
	Mr. Handelman

Freshmen Class Officers

College Singers

FIRST ROW: June Wildermuth, Nancy Craven, Mary Parrish, Carolyn Warf, Carol Worthley, Bonnie Wooten, Donna Fackler, Martha Hodgens, Lisa Schou, Jean White. SECOND ROW: Diane Weeks, Angela Smith, Bill Payne, Joe Delco, John Delia, Roger Walberg, Pam Smith, Jean Gheen. THIRD ROW: Ernie Ciarrocchi, Pete Silver, Cecil Wilson, Ron Chalker. FOURTH ROW: Dave McCann, Bill Kutz.

Betty McMillion
DIRECTOR

Vox Musica

FIRST ROW: Nancy Craven, Mary Parrish, Carolyn Warf, Carol Worthley, Bonnie Wooten, Donna Fackler, Martha Hodgens, Pam Smith, Lisa Schou, Jean White, Bill Kutz, Pianist. SECOND ROW: Diane Weeks, Angela Smith, Bill Payne, Joe Delco, Roger Walberg, Martha Coleman, Jean Gheen. THIRD ROW: Ernie Ciarrocchi, Pete Silver, Dan Nelson, Ron Chalker. FOURTH ROW: Dave McCann, Norbert Martin, Cecil Wilson.

Venetian Players

FIRST ROW: Advisor Miss Mullikin, Betsy Sandstrom, Joyce Siems, Nell Wolf, Eilien Damico. SECOND ROW: Jo Anastasia, Sandy Thomas, Bill Allen, Doug Burnham, Larry Molyneux, Mike Baker, Daniel Kelly. NOT PICTURED: Tom Brown, Judy Kovolick, Carol Cherry, Jerry Bauer, and Kay Davis.

Mike Baker, Director
Doug Burnham, Stage Manager
Sandy Thomas, Promoter
Betsy Sandstrom, Business Manager

A MIRACLE FOR MARY, the Christmas Production for 1962

Mildred Mullikin
ADVISOR

Jo Anastacia—the Virgin
Mary Hiens—Doris

Gerry Bauer—Tom
Doug Burnham—Joe

Sandy Thomas—Mary
Nell Wolfe—Old Woman

The purpose of the club is to afford interested students opportunities for dramatic activity, either as actors or as members of production staff. The club shall endeavor to create an understanding appreciation of theatrical excellency.

Silver Sands Staff

Terry Kurima—Business Manager

Lounette Mock—Co-Editor

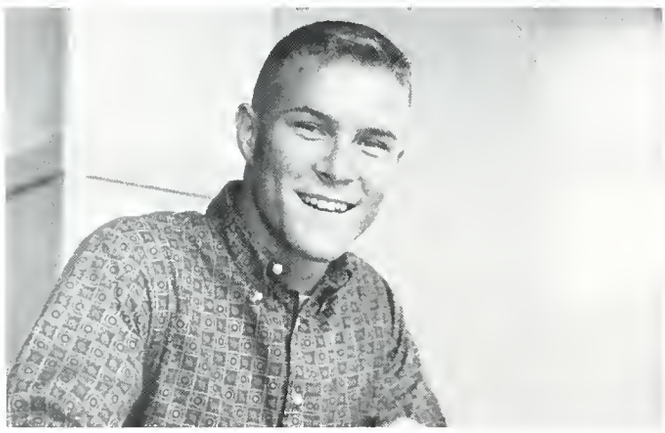

Larry Rose—Sports

Pamela Caraway and Bill Gossett—Art Committee

Kay Davis—Photographer

Pat Williams—Editorial Assistant

Harry Crews—Spon[illegible]

Editors Lounette Mock and Janet Wiltse discuss copy.

Typists Pat Williams, with editors Janet Wiltse and Lounette Mick pose for picture.

The yearbook staff, pictured on these pages, can only hope that this book will give half the pleasure to the student body that it gave the staff in compiling and editing it. As some of these pictures show, putting a yearbook together need not be entirely tedious work in a copyroom. A large part of our time was spent taking pictures that we felt would reflect the spirit of the college. Whether or not we in any way succeeded must be left for our readers to decide, but we had a lot of fun trying.

Of course, it was not all fun. There was work and plenty of it. There were deadlines and layout problems and lost pictures and pictures without names and innumerable other problems, but the staff faced them all with comradrie that gave even the worst of it a kind of pleasure.

Although they are not pictured, the staff would like to express its appreciation to Miss Mayme Hamlett for the two *in memoriam poems* which appear on page 79; and to Mr. Don Hambrick, the publisher's representative, who helped on several occasions with layout problems.

I know it's there somewhere and you'd better find it.

STAFF ASSISTANTS

Hal Kushner
Jeff Talbert
Connie Crawford
Mike Parker
Bob McCulloch

Lee Bacall—Photographer

Staff at work.

The Venetian Crier

FIRST ROW: Christine Lopushansky, Susie Kun, Miss Patricia Kyle, Advisor; Yvonne Johnston, Jerri Sanders, Betsy Sandstrom. SECOND ROW: Dan Kelly, James Gardner, Pete Loehr, Dan Miller, Rush Burkhardt, Larry Rose, Terry Kurima.

The Venetian Crier mirrors life on the JCBC campus, presenting news of social and educational activities monthly to the entire campus.

This year the Crier joined ranks with professional journalism. Final preparations for the newspaper were carried out in the city room of the Ft. Lauderdale News which published the Venetian Crier.

Increasing in size, the staff this year increased its scope, covering all facets of college life, focusing each issue on a noteworthy campus personality. The Venetian Crier was bigger and better this past year, and still growing!

Co-editors Mike Hess and Terry Kurima hard at work.

Crier staff discuss their views.

Staff officers plan lay-out for next edition.

Typographical errors help ease tension for last minute proof-readers.

Advisor and staff evaluating the last edition.

Advertising Manager Suzy Kun aids typists in preparation of next edition.

VENETIAN CRIER STAFF

Co-editors	Mike Hess, Terry Kurima
News Editor	Dan Miller
Feature Editor	Chris Lopuchansky
Sports Editor	Larry Rose
Photographer	Ken Stephenson
Advertising Manager	Suzy Kun
Cartoonist	Gayle Gibson
Reporters	Suzy Altwater, Warren Canon, Janet Edwards, Jim Gardner, Penny Kraft, Jerri Sanders, Betsy Sandstrom, Rober Wilkner
Advisor	Miss Patricia Kyle

Sports Editor Larry Rose and News Editor Dan Miller relax after meeting the "Deadline."

Co-editors and advisor go over the last issue.

Inter-Varsity Christian Fellowship

FIRST ROW: Mr. Ronald Haire, Sponsor, Carlie Brown, Jan Linsey, Sharon Wilhelm, Mr. Van Meeveren, SECOND ROW: Carol Mathis, Sec., Jim Stanmier, Connie Crawford, Bob Green, Carol DeLeeuw, Tom Booth, Dan McKinney, THIRD ROW: Berry Edewaard, Marilyn Babb, Missionary Sec., Dan Carter, Vice Pres., Diane Seaward, Bert Sparkman, Eric Miller, Pres. NOT PICTURED: Dave Waterhouse, Treas., Louis Arnold, Cindy Kent, Mr. LaRowe, Lounette Mock, Joe Scroggin, Gail Smith, Mary Swindle, Katy Thornburg, Mr. Warwick, Barbara Lee Thomas, Craig Chaddock.

JUST WHAT IS INTER-VARSITY?

Inter-Varsity is an interdenominational student organization with national and international affiliations, which seeks to investigate the claims of Jesus Christ and to consider His challenge to today's college and university students. The meetings of this chapter are open to interested students and faculty members.

To carry out its purpose, IVCF uses stimulating films, speakers, and forums. In addition to its bi-weekly meetings and Monday's "Morning Meditations" there are small, informal Bible study groups, intercollegiate conferences and summer camps, socials, bull-sessions, and IVCF-sponsored activities on the beach during Easter vacation.

During the year Inter-Varsity has worked with the Inter-Faith Council in planning the campus-wide Religious Emphasis Week and has donated to the library several Inter-Varsity Press publications, including a subscription to IVCF's student magazine, IHS.

Easter, The Beach

Glass-bottomed boating at the Silver Springs Fall Conf.

The Executive Committee is responsible for policy and planning.
Dan McKinney, Publicity
Carol Mathis, Secretary
David Waterhouse, Treasurer
Dan Carter, Vice President
Berry Edewaard, Social Chairman
Marilyn Babb, Missionary Secretary
Eric Miller, President

Bible Study

Mr. Haire

Prayer

Bull Session

Literature

The university today might be compared to a market-place of ideas; many Philosophies are on display, and the student is told to shop around, then choose one for himself. For many students this variety only leads to bewilderment; some choose and yet are uncertain whether they made the right choice; some seem unable or unwilling to choose; others seem to choose again and again, never finding the right one. Still other questions arise: do I have to choose? does it matter which one I choose? can I really follow the ideal I set for myself? Many simply conclude there is nothing worth committing one's self to.

In the midst of this darkness and uncertainty, the words of Jesus Christ are as a light. He said, "I am the way, the truth, the life." He does not offer men a way, nor does He ask them to join in the quest for the good life, nor in the search for truth. He claims to Be the way, the truth, the life and invites men to commit themselves to Him, and discover this.

In Inter-Varsity we consider what it means to be committed to Jesus Christ on the campus. How does it affect our social life, our intellectual life, our values, our attitudes? Further we seek to find out what are the resources available for us if we are to live committed to Jesus Christ.

IVCF

FIRST ROW: Katy Thornburg, Gwen Orton, Brenda Blackwell, Jan Lindsey, Janice Marshall, Lounette Mock. SECOND ROW: Dan Carter, Joe Scroggin, Barbara Lee Thomas, Carl Rogers, Larry Molyneux, Louis Arnold, Bob Green, Doris Hutchinson, Mr. Brumley. NOT PICTURED: Richard Waltrip, Connie Crawford, Eric Miller, Eddie Otis, Lynn Barton, Bill America, Ruth Dudgeon.

Baptist Student Union

Baptist Student Union activities include regular meetings, state conventons, retreats, socials, and participation in Religious Emphasis Week. The club was organized to promote spiritual growth of Baptist students through fellowship, Bible study, and church membership, and to provide a Christian witness to the campus and community.

Episcopal Youth Fellowship

Episcopal Youth Fellowship, organized on this campus in 1962, was formed for those students and faculty members of the Episcopal faith who are interested in study and fellowship with others of their denomination and in contributing to the spiritual life of the campus through the practice of their faith.

Sid Taylor, Father Styles, Karen Martin, Pat Nichols, Robert Young, Mr. Richard Hill—advisor.

Newman Club

FIRST ROW: Janet Malley, Secretary; Elizabeth Deuel, Eugnia Jones, Daun Nash. SECOND ROW: Pat Callahan George Gilbertson, President; Al Nelson, Nils Florman, Vice President; Dan Kelly, Treasurer; Sharon Brown.

The Newman Club is a Catholic Club organized to foster the spiritual, intellectual, and social interests of the Catholic students of the Junior College of Broward County.

Service Club Alliance

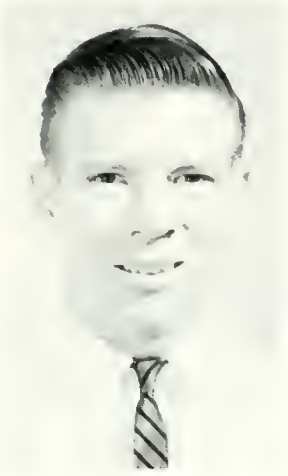

Herbert Bruce
Vice President of
Student Government
Association

Mr. Lewis Kilmer
Advisor

Mrs. Nan Hutchison
Director of
Student Activities

The Service clubs of the Junior College of Broward County have established the Service Club Alliance. The Alliance enforces unified high standards and rules to promote in the best way the ideal services.

Paige Hess
Circle K

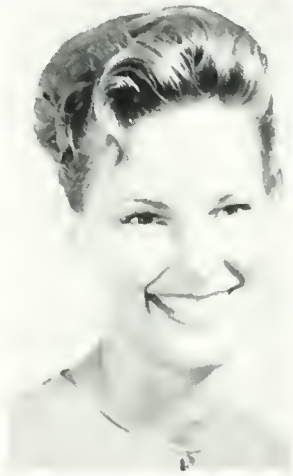

Diane Naisby
Circlettes

Joe Patton
Collegiate Civitan

Lounette Mock
Collegiate Civinettes

Eric Hallman
Jaybees

Civinettes

FIRST ROW: Lounette Mock, Sandy Rockwell, Miss Mullikin, Silvia Sanchez, Jane Carlton. SECOND ROW: Bette Burrows, Pat Coss, Sharon Brown, Becky Carveth, Kathy Ryan, Diane Weeks, Mary Jo Shepard, Judy Rollings. NOT PICTURED: Sandy King, Sarajean McArthur.

President	Lounette Mock
Vice-President	Becky Carveth
Secretary	Sandy Rockwell
Treasurer	Mary Jo Shepard
Publicity Chairman	Sandy King
Projects Chairman	Diane Weeks
Advisor	Miss Mildred Mullikin

The Civinettes is a service club for women that endeavors to carry out campus and community projects. Good leadership, scholarship, and friendship are the primary goals of each Civinette.

Circlettes

FIRST ROW: Bonny Lakota, Katy Thornburg, June Wildermuth, Dian Bodner, Pat Williams, Kay Davis, Judy Lentini, Mrs. Mary Paul. SECOND ROW: Pat Antones, Carol Walsh, Pat Callahan, Sandy Williamson, Diana Naisby, Helen Gibson, Elaine Humphries, Sue Guthrie, Martha Hodgens. NOT PICTURED: Mrs. Hartzell.

President	Diana Naisby
Vice-President	Katy Thornburg
Secretary	June Wildermuth
Treasurer	Bonny Lakota
Advisors	Mrs. Paul
	Mrs. Hartzell

Circlettes is a service club for college women who are interested in serving the college and community. Their goal is to promote good leadership, scholarship, and friendship.

Some of the club's projects this year were:

1. Circlette-Civinette Fashion Show
2. 1st prize in Thanksgiving Basket Contest
3. Christmas party for Exceptional School
4. Gave Christmas gifts to needy families

Paige Hess
President

Jim McVey
Vice President

Herb Bruce
Treasurer

Marius Alley

Courtney Cheri

Tyler Estler

Lou Giacobazzi

Edward Hopkins

Sidney Jones

John Keating

Terry Kurima

Pete Silver
Secretary

Mr. Dan Bishop
Advisor

We Build

The Circle K is an organization for men who are interested in the betterment of educational and community life. In addition, the club sponsors social and recreational activities for the college. Circle K is sponsored by the Beach Kiwanis Club of Fort Lauderdale. Its motto is "We Build." One service project is the second-hand bookstore.

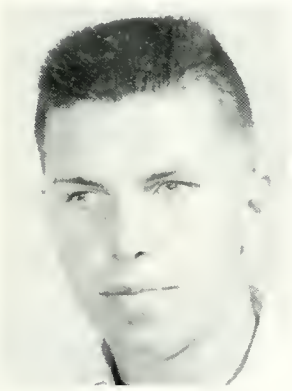

Peter Lewis

Norbert Martin

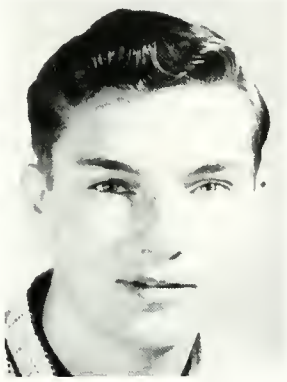

George Meier

Eric Miller

Carl Rogers

Gary Yates

Circle K Picnic

It's Kurima at bat . . .

. . . a pitch from Peggy

How about a shave?

It's a hit . . .

. . . and it's in the water!

Don't let go!

What! You've never eaten out of a garbage can?

Let's go get some food.

Coke?

I think a ten will do.

Hey, you forgot my green stamps.

That will be $2.25.

Naida Laws
1963 Jaybee Sweetheart

Jaybees

FIRST ROW: Jim Ladd, Bill America, Mike Price, Jim Leverentz. SECOND ROW: Bob Wells, Eddie Walker, Jeff Talbert, Bert Sparkman, Glenn Kaye. THIRD ROW: Eric Hallman (Pres.), Eddie Dee (V. Pres.), Bill Whorley, John DeGrado, George Brunner, Larry Crowe.

Jaybees is a men's service organization that strives to build better men through a collegiate atmosphere. It is sponsored by the Junior Chamber of Commerce.

President	Eric Hallman
Vice-President	Eddie Dee
2nd Vice-President	Jeff Talbert
Advisor	Dr. Bauer

Jaybees escort Sweetheart candidates.

Collegiate Civitans

Joe Patton
President

Bob Davis
Treasurer

Joe Carter
John Cascone
Ted Cash
John Deleo

Chuck Dogget
Jim Hardesty
Tom Heinly
Ron Langa

Pete McGinnis
Skip McMahon
Sandy Shell
Steve Tognoli

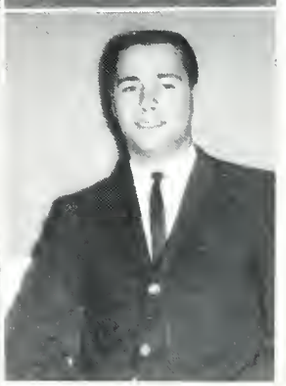

Doug Wells
Don Wilson

Student National Education Association

FIRST ROW: Betty Gordon; Sharon Brown, Treasurer; Sara Jean McArthur; Barbara Adamson. SECOND ROW: Gary Yates, Reporter; Mary Jo Sheppard; Diane Weeks; Janice Strickland, Vice President; Pat Callahan, Secretary; James Richardson, President; Mrs. Lucile H. Glaze, Sponsor.

The SNEA seeks to attract capable students to teaching as a career. Through projects and programs the club presents opportunities for a better insight of the problems and the rewards offered by the profession. Some of the projects sponsored by the club this year were:

1. Sell school stationery.
2. Emphasize American Education Week with a program in the auditorium. The speaker: Dr. Ballard Simmons, Director of Institutional Relations, Florida Atlantic University.
3. A reception on November 11, at the Beach Club Hotel.
4. A day of observation in the schools of Broward County.

Young Republicans

FIRST ROW: Lounette Mock; Josephine Anastasia; Ed Hopkins, Treasurer; Bonnie Moore; Charles Kappes, President.
SECOND ROW: Evelyn Kadala; Tyler Essler; Robert Willner, Vice President; William Moffatt; Yvonne Benson, Secretary.

Young Republican reception for Republican candidates of Broward County.

The purpose of the Young Republicans Club is to promote interest on campus in the political affairs of the nation, state and county. The club was organized early in the semester and is dedicated to fostering interests in political and civic matters with a partisan view.

French Club

FIRST ROW: Diane Charmaine Boggs, Sponsor; Jeannette Jones; Dana Thompson; Janice Bowers; Elizabeth Deuel; Sandra Rockwell; Cherylynn Kelley; Willard Kempton, Sponsor. SECOND ROW: Gary Holland, Treasurer; Bonny Lakota, Secretary; Terry Park; Bill Horton; Virginia Beaver; Bill Steunagel, Vice President; Kathleen Guthrie; Evelyn Kadala; Janet Wiltse; Ed Hopkins. THIRD ROW: Helen Gibson; Jane Knight; Becky Jo Carveth; Sandy Pickett; Alfred Nelson; Dan Kelly; Naida Laws; Silvia Sanchez, President.

The French Club was organized on this campus to provide an opportunity for more avid use of the French language, a better understanding of the French people, and their cultural civilization.

FIRST ROW: Judy Lentini, Lounette Mock, Lona Burns, Berny Morgan, Dr. Smith. SECOND ROW: Anne Goodspeed, Joseph Crow, Peter Silver, Mike FitzPatrick, Thomas Mueller, Robert Erlich, Bonnie Moore.

Die Wanderer

President	Rober Erlich
Vice President	Joseph Crow
Secretary	Lounette Mock
Treasurer	Anne Goodspeed

The German club seeks to provide opportunities for the study of German culture and customs. The student body has been invited to view the films which were obtained from the German Embassy in Atlanta.

Center of Hispanic Studies

The Center of Hispanic Studies is a cultural center and library for those students who wish to do intensive study and research of the Spanish language and Hispanic civilization. Mrs. Gertrude O'Connor, Mrs. Marina Burdick and Mr. Robert O'Neal head the center.

Mr. O'Neal at the controls.

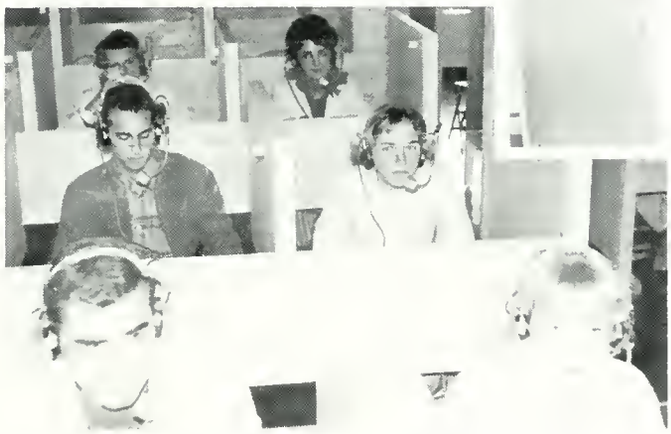

A language laboratory in session.

FIRST ROW: Diane Goldstein, Mrs. Marina Burdick, Mr. Robert O'Neal, Mrs. Gertrude O'Connor, Nancy Roath, Janice Marshall. SECOND ROW: Jim Stanmier, Daniel Kelly, Sandra Pickett, Jan Chunn, Sharon Knight, Robert Erlich, Dayle Malina, William Willis, James Richardson. NOT PICTURED: Virginia Foote.

Phi Sci Society

FIRST ROW: Bob Korb, Karen Riddel, Steve Keating, R. Hinman, Ann Steele. SECOND ROW: Advisor—Mr. Allison, Damon Beyer, Ben James, Dan Miller, James Cox, Thomas Todak.

The Phi Sci Society of the Junior College of Broward County was established in September of 1962 by a vote of the Junior College Chemical Society. The name was changed to allow for the expansion of interest in the physical sciences.

This interest club is open to all students who wish to pursue extracurricular activities in the physical science fields of Chemistry, Physics, and Geology. The Junior College laboratory facilities are available on the first and third Friday mornings of every month for experimentation in the physical sciences. The aim of this experimentation is to arouse the interest of the technically minded student to the further pursuit of scientific knowledge and training.

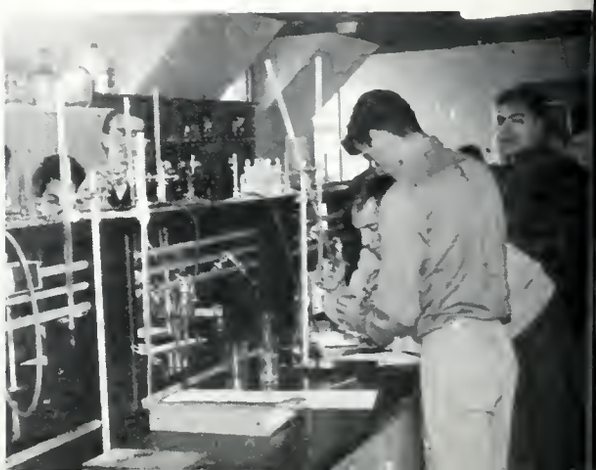

Night School

The Evening Division of the Junior College of Broward County opened in the fall of 1960 with the opening of the College. It opened with a schedule of 16 classes and an enrollment of 204 students. By the fall semester of 1962 the curriculum had expanded to 73 classes with a student enrollment of 949. Of these, 721 were students taking evening classes only, and 228 taking day and evening classes.

The Evening Division Program is an integral part of the regular college, differing from the regular college program only in terms of time of scheduling classes. All College facilities available to day-time students are available for evening students.

Generall, courses are offered in the evening which make it possible for a student to meet the requirements of any of the programs which the college offers. However, students who do not wish to fulfill the requirements of a specific program may enroll for evening classes. Certain college level credit and non-credit courses are offered which are specifically designed to meet the cultural, professional or semi-professional interests of students who wish to increase their knowledge and proficiencies in particular areas. Thus, a large number of students who have enrolled in the evening have been those working toward a college degree. However, many students, including a number from the professions, have taken courses merely as a matter of intellectual stimulation and cultural enrichment or as an aid to assist them on the job in business, industry or the professions.

Staff Assistants

Betty Seeley
PBX Operator

Carole Bennett
Data Processing

Adrienne Fullam
Evening Program

Dolores Stevenson
Bookkeeper

Opal Hamilton
Secretary to Dean
of Instruction

Janet Taylor
Secretary to President

Mary D'Angelo
Admissions

Alyce D'Annibale
Administrative Services

Staff Assistants

Betty Brenner
Secretary to Faculty

Frances Conley
Secretary to Director of
Student Activities

Louise Buck
Secretary to Director of
Student Personnel Services

Marjorie DeRose
Secretary to Faculty

Ruthe Wade
Admissions

Marguerite Rosen
Counseling

Ana Rosa Martinez
Secretary to Faculty

Don Offen
Administrative Services

Albert Robertson
Book Store Manager

Frank Norwood
Maintenance Department

George Foreman

Lea Pelott
Kitchen

Zela Meyers
Kitchen Manager

Walter Howe
Kitchen

Hannah Handy
Kitchen

American Folk Trio

King and Queen of the Rats

night beat . . .

?

Now what do we do?

The Vikings Three entertain coeds.

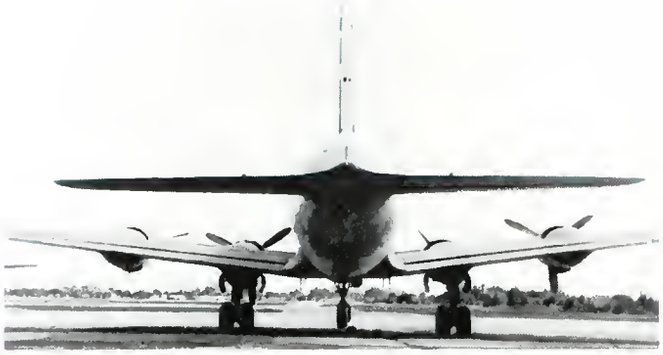

How would you like to be photographed from this angle?

Pray tell, do I see a rat hole?

Look what 10 cents will do.

Typical

Seven sages from Bamboo Grove, and friends.

Think you can make it tonight?

Little faces looking up holding wonder like a cup.

It's an enlarged peduncle, ya nut!

The library is for studying

Les beaux arts studio

So then I bought these finger paints, and my whole life was changed.

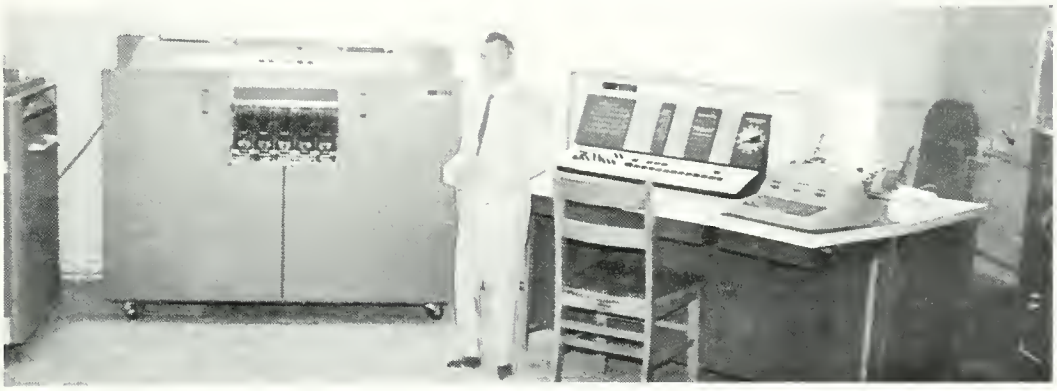

Das Computenmachine ist nicht fur gefingerpoken und mittenbrabben. Ist easy schnappen der springenwerk, blowenfusen, und poppencorken mit spittzensparken. Ist nicht fur gewerken by das dummkopfen. Das rubbernecken sightseeren keepen hands in das pockets . . . relaxen und watchen das blinkenlights.

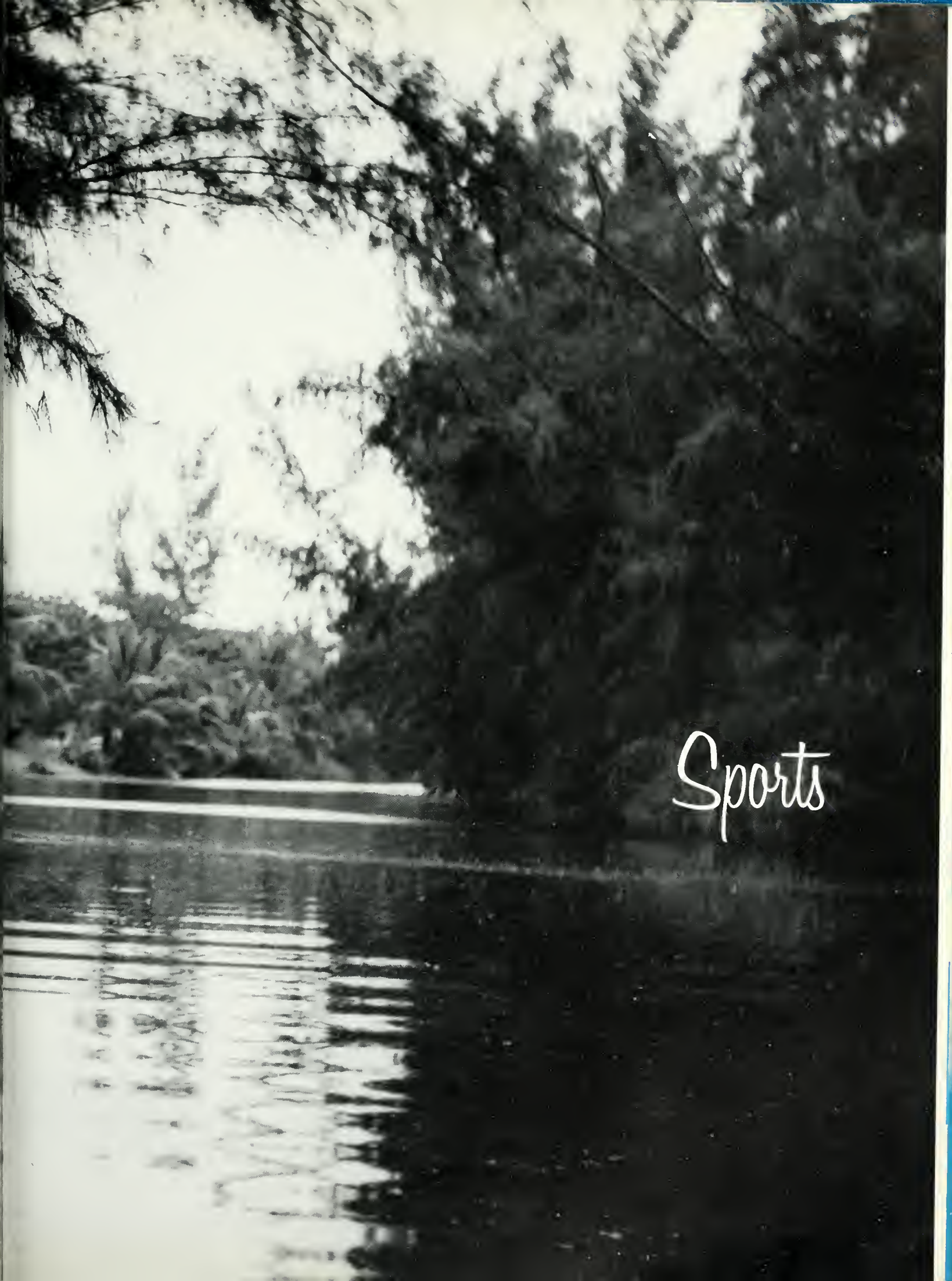
Sports

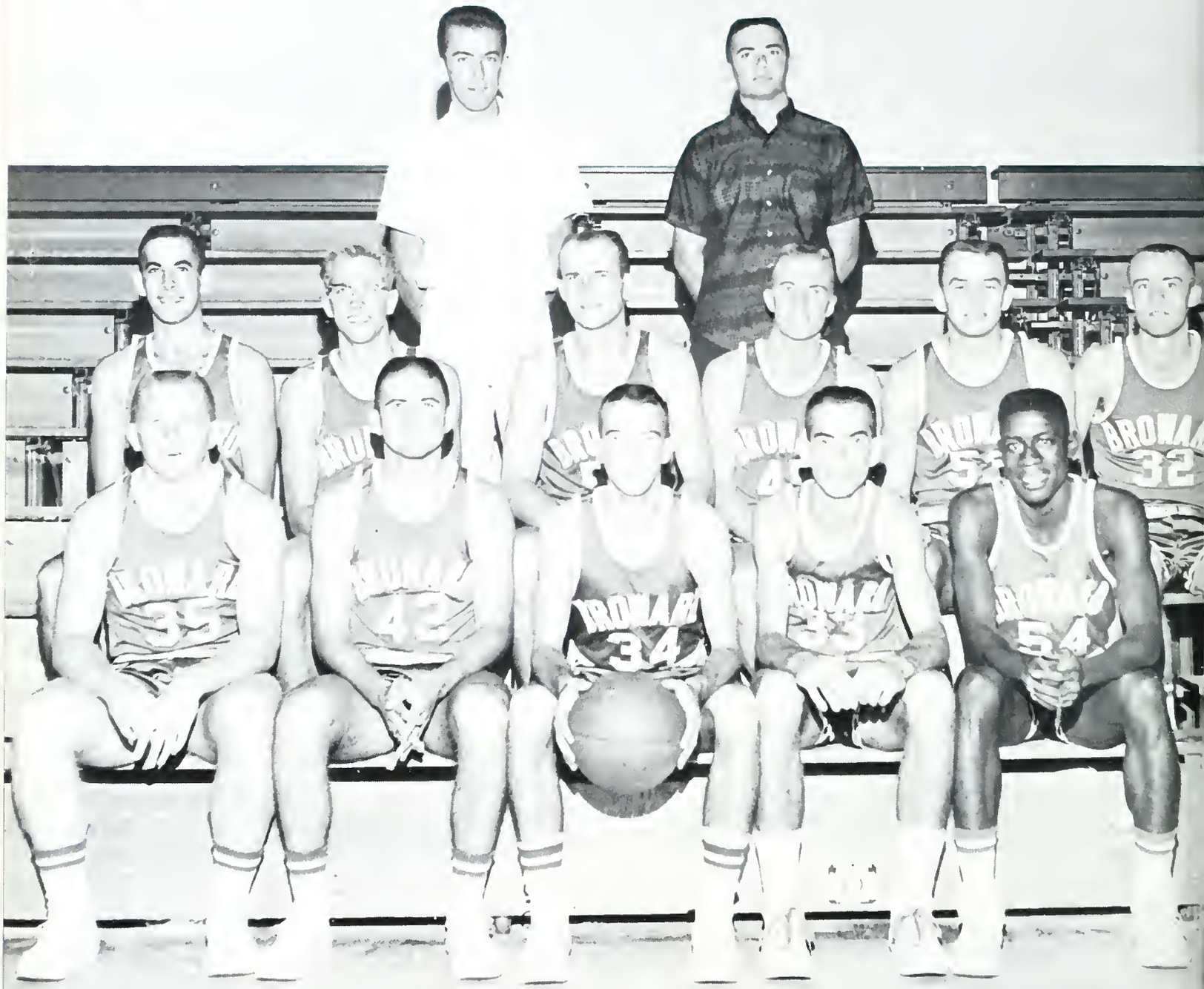

FIRST ROW: Dennis Smith, Benny Arculeo, Bart Loftis, Zeke Nealey, Riley Scott. SECOND ROW: Mike Grizzle, Cary Sutton, Joe Patton, Rudy Ungerer, Joe Ariola, Rex Petro. STANDING: Managers Glenn Chauvin and Ron Rickard. NOT PICTURED: Chuck Foley.

Basketball

This being the first intercollegiate basketball season at JCBC, and a team averaging 5'11" in height, presented double problems for coach Hubert Wright. The team was short on wins but strong in desire and provided a thrilling performance to every fan in each of their games.

Grizzle drives for basket during Orlando game.

Scott glides in with a lay-up.

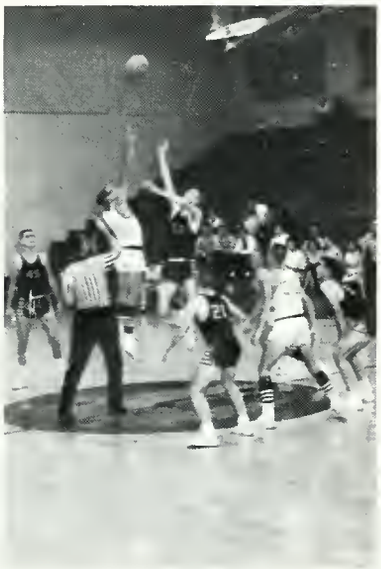

Scott chips in two.

STANDING: Sheryl Boland, Nancy Cone, Claudia Daly, Susie Guthrie. KNEELING: Agnes Atohi, Joyce Siems.

1962-63 Cheerleaders

This first squad of JCBC cheerleaders found the going rough during our first intercollegiate season. The crowds were sparse, the cheers were new, but this fine group did a tremendous job fighting for the team and summoning crowd participation.

Cheerleaders swing into action.

1962-63 esprit de corps.

FIRST ROW: Bob Campbell, Jim Hardesty, Pat Cannarozzi, Reggie Riley. SECOND ROW: Joe Ariola, Mackey Alley, Eddie Walker, Don Widman, Bob Speidel.

FLAG FOOTBALL CHAMPION MARAUDERS
KNEELING: Tom Jacobson, Pat Cannarozzi, Reggie Riley.
STANDING: Jim Hardesty, Eddie Walker, Don Graff.

Intramurals

The school intramurals presented an opportunity for everyone to participate in his field of interest. Among the activities included in the program are: flag football, table tennis, tennis, volleyball, softball, handball, bowling, and archery.

KNEELING: Don Widman, Ron Rickard. STANDING: Joe Ariola, Zeke Nealey, Donald Gasgarth, Dennis Smith, Don Norton.

BAD GUYS

KNEELING: Terry Kurima, George Verdegem, Lynn Barton, Carl Rogers, Paige Hess. STANDING: Cliff Carter, Jim McVey, Mackey Alley, Tyler, Estler, Barry Gauch.

COMANCHEROS

Womens all-star intramural team engages Dade Jr. College in volleyball.

A leap for victory.

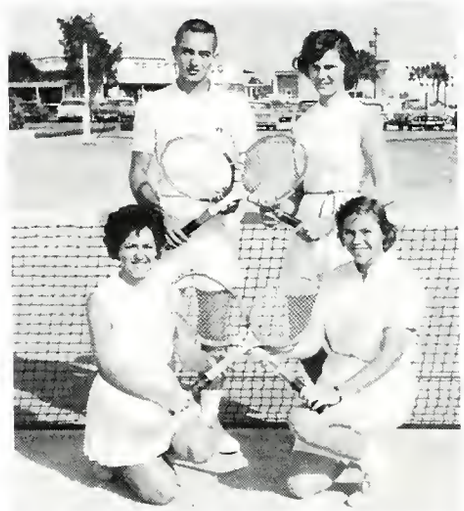

CHAMPIONS
Ron Benoit, Mary Ann Elmers, Diane Bodnar, Jo Manes

Congratulations are in order.

Archers take aim.

Bob Bednar wins archery championship.

Co-eds enjoy a break from academic to physical stimulation.

Phys Ed & Recreation

The physical education department offers a wide variety of courses designed to develop the student physically with consideration for social, intellectual, and emotional aspects of his development.

Above: SCUBA diving proves to be a popular and ever-growing course.

College poses more than just a challenge to the minds of youth.

Three short years have have passed since the Junior College of Broward County first came into existence. Within this time we have seen it growing from a fledgling in a temporary nest to a virtual eagle about to embark into the world. The temporary nest for this fledgling has been out-grown. The new home will be an entirely new and modern campus located in Davie, Florida. The next class will have the newest and one of the best equipped junior colleges in the state. Even if these old quarters were not the best, the faculty and administration were carefully selected with the intention of giving the students of J.C.B.C. the best possible instruction. On the eve of moving onto the new campus, we are looking forward to a better and bigger future for the best junior college in Florida, The Junior College of Broward County.

From This . . .

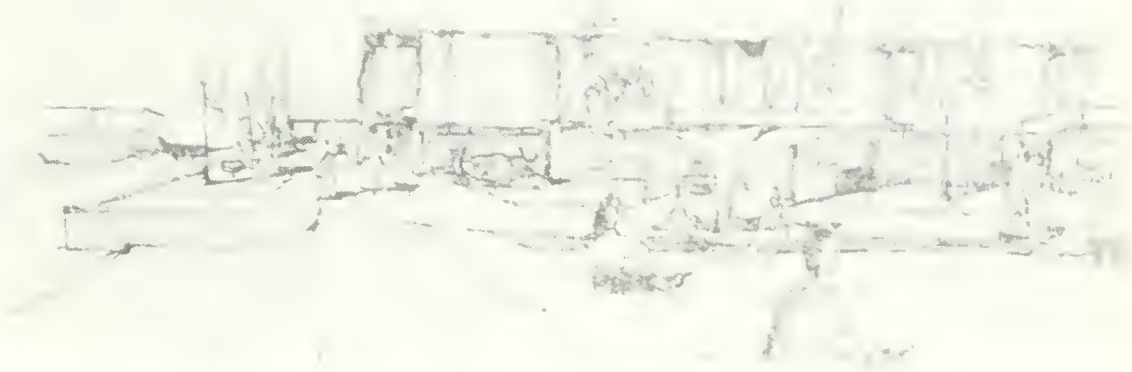

To This

In Memoriam

George Francis Fairweather brightened the lives of those around him by his sense of humor and his great understanding of others. Although he knew he was to enter eternal life with God, his only desire was to make others enjoy and appreciate life. He also had the will to go on learning and to inspire others to continue their studies. George did not finish his years at J.C.B.C., but he had the true spirit of our school by participating in many activities and sports.

George's high moral standards, plus his faith and interest in others, set him apart from his classmates as being one of the most respected and well liked boys on our campus. Making people happy and able to enjoy life is a gift from God, and George used this gift with utmost sincerity.

Congratulations . . .

and Best Wishes for your future . . . to the Graduates of the Junior College of Broward County from . . .

SEARS, ROEBUCK AND CO.

901 North Federal Highway — Ft. Lauderdale

You're So Glad It's Coke!

When you call a halt in a tough day's work, you deserve the best of refreshment! Which means . . . you've got a Coke coming! Make sure you always have plenty of sparkling Coca-Cola on hand.
Bring home the Coke!

THE COCA-COLA BOTTLING COMPANY

"One of the South's
Largest and Finest"

54 Lanes
20 Table Billard
Lounge

Imperial
BOWL

Open 24 Hours

2328 North Federal Highway, Dania
on South Federal Highway in Fort Lauderdale
Opposite Airport Phone Jackson 5-5222

Free 200 Seat Banquet Room
Available for Group Meetings

SHOE STRING
BOOKSHOP

120 S.E. 1st Avenue
Fort Lauderdale, Florida

Quality Paperbaund Editians

Phone: Jacksan 3-4603

SUNRISE SHOPPING CENTER

Last Words from the Editor

As I take another copy sheet from the decreasing pile and notice that the numbers on the pages are approaching the end of our book, I realize that my job is almost done. It is a task I do not like to see completed because it has been a pleasurable one, as well as one of responsibility. For this is not my book; rather, it belongs to the students of this junior college. It should mirror them in their school activities, their spirit and their ideals.

It is my hope that this 1963 edition will be only one in a long line of good student publications produced on this campus. I believe that a good annual put together by a large staff representing the student body can help build a strong campus spirit and create a loyalty toward their alma mater.

We are a college still in our infancy, but growing by great strides. Next year we shall take a giant step by moving to our new facilities. As we expand in number of students and buildings, we must also expand in spirit and ideals and cement ourselves together into a student body that is an integral part of the college. We must want to take an active part in our college activities, our organizations and our student government to make this junior college the best of all the new junior colleges in Florida.

As I look around our shabby office with its institutional-green walls, its many windows, and its motley assortment of chairs, I remember only the fun-times with both typewriters rolling out copy and minds crackling with ideas and busy layout hands scrambling for pictures and ruler. It is perhaps regrettable that the working part of our staff consists of sophomores, because when we have gone someone else will sit in these same chairs scratching their heads over what to do when they are handed a strip of 1200 grinning faces with no names.

This last paragraph will just be a simple expression of thanks, but behind it will be what is felt after a task is accomplished. My thanks to the staff for all their time and effort during and after school and on Saturdays. Our especial thanks to Mr. Crews who has worked steadily at our side as our advisor.

JANET WILTSE
Editor 1963 Silver Sands